

PROJECT VACINITY

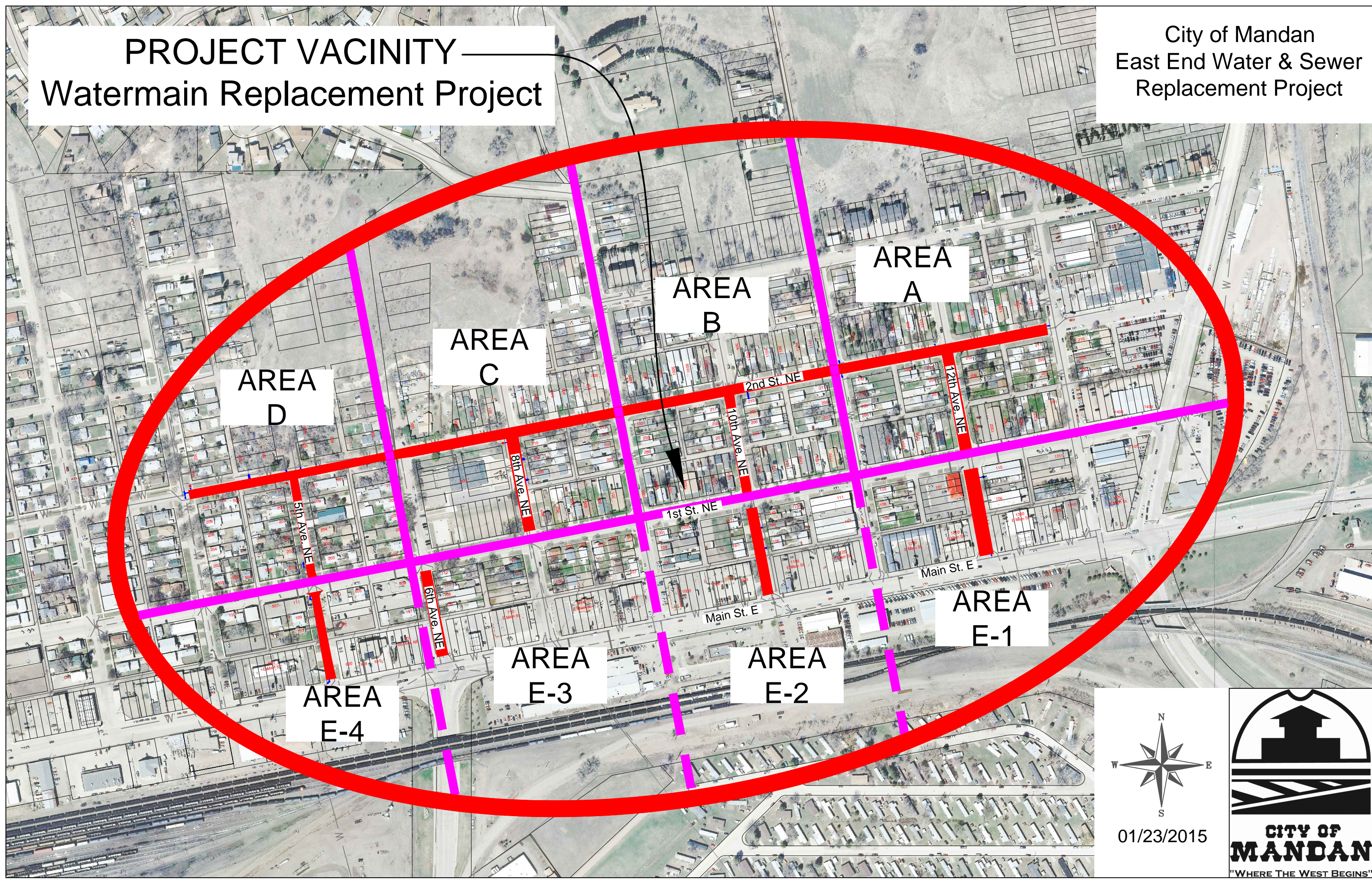





Watermain Replacement Project

City of Mandan
East End Water & Sewer
Replacement Project















A north arrow is located in the bottom right corner, showing cardinal directions (N, S, E, W). Below it is the date 01/23/2015. To the right of the date is the City of Mandan logo, which features a stylized house silhouette within a semi-circle, with the text "CITY OF MANDAN" and the slogan "WHERE THE WEST BEGINS" below it.

Line Types

Proposed Watermain	
Existing Watermain	
Existing Sewermain	
Existing Storm Sewer	
Existing Service Line	
Proposed Service Line	
Property Lines	

Details

Existing Water Valve	
Proposed Water Valve	
Sanitary Sewer Manhole	
Existing Fire Hydrant	
Proposed Fire Hydrant	
Hymax Connection	
Reducer	
Tee	
45° Elbow	
Curb Stop	
House Numbers	
Existing Pipe Sizes	

Construction Notes

THE CITY OF MANDAN SHALL BE RESPONSIBLE FOR:

- All materials for the project will be provided by the City of Mandan and will be compliant with the construction specifications for the project.
- Line and grade will be established by the City of Mandan as indicated on the standard drawings and/or as directed by the city engineer.
- The removal and replacement of asphalt pavement and concrete will be performed by the City of Mandan. The City of Mandan will remove a maximum of 11" of asphalt to facilitate the installation of the water main.
- The City of Mandan will provide pipe bedding material as part of the project.
- The City of Mandan is responsible for first compaction test only.
- Size, number and location of water services will be determined and verified in the field by the City of Mandan.
- All materials delivered on site will be verified by the contractor and the City of Mandan prior to installation.

THE CONTRACTOR SHALL BE RESPONSIBLE FOR:

- Installation of water mains and associated parts shall be done in accordance with the City of Mandan Construction Specifications for the water main installation. (Section 900) All water mains shall be buried to an 8" minimum depth to the top of pipe. All installed water curb stops and water valve boxes shall be adjusted either up or down to the level of the surrounding ground and future finished grade.
- Backfilling of the water main trench for compaction shall be done to the specifications outlined in Section 900 of the City of Mandan Construction Specifications. All re-tests are the contractor's responsibility.
- The contractor will be responsible for locating and preservation of all underground utilities whether they are indicated on the plans or not.
- The contractor shall be responsible to preserve all existing and non-removed curb, gutter, asphalt, sidewalk, lawn, landscaping, and any only existing private or public features of the work area. Any damage or significant alteration as determined by the City of Mandan will be the responsibility of the contractor to replace or restore at his/hers own expense.
- The contractor will have the option to keep the existing water main in service while installing the new main or to hose all affected houses. All hose fed houses shall be done with food safe or food grade approved hosing. Temporary water shut downs will need a 24 hour notice to homeowners and be approved by the City of Mandan.
- Traffic control must be provided by the contractor. The contractor will be responsible to provide all signing necessary to complete this project as spelled out in the manual on Uniform Traffic Control Devices and the Work Area Traffic Control Handbook as distributed by the NDDOT.
- A cost for additional services, installing curb stop and box and installing curb box must be provided on the bid sheet.
- In the event of the discovery of any lead service lines, the service line must be replaced to the curb stop for the cost indicated for additional services and the owner made aware of the existence of the lead line.
- The contractor will be responsible for the providing the material for blocking that is required by the specifications during the installation of the water main or appurtenances.
- The contractor will be responsible and held accountable for all materials on site. All materials delivered on site will be verified by the contractor and the City of Mandan prior to installation.
- The contractor will be responsible for the protection of all storm water inlets within work area. Protection must be in accordance with BMP's for storm water protection.

DISCLAIMER: All property lines shown are for contractors reference and not to be taken as exact locations.

Date	1/23/2015	Sheet #	1 of 9	File Name	East End Water-Sewer 2015.dwg
Drawn By	RWG				

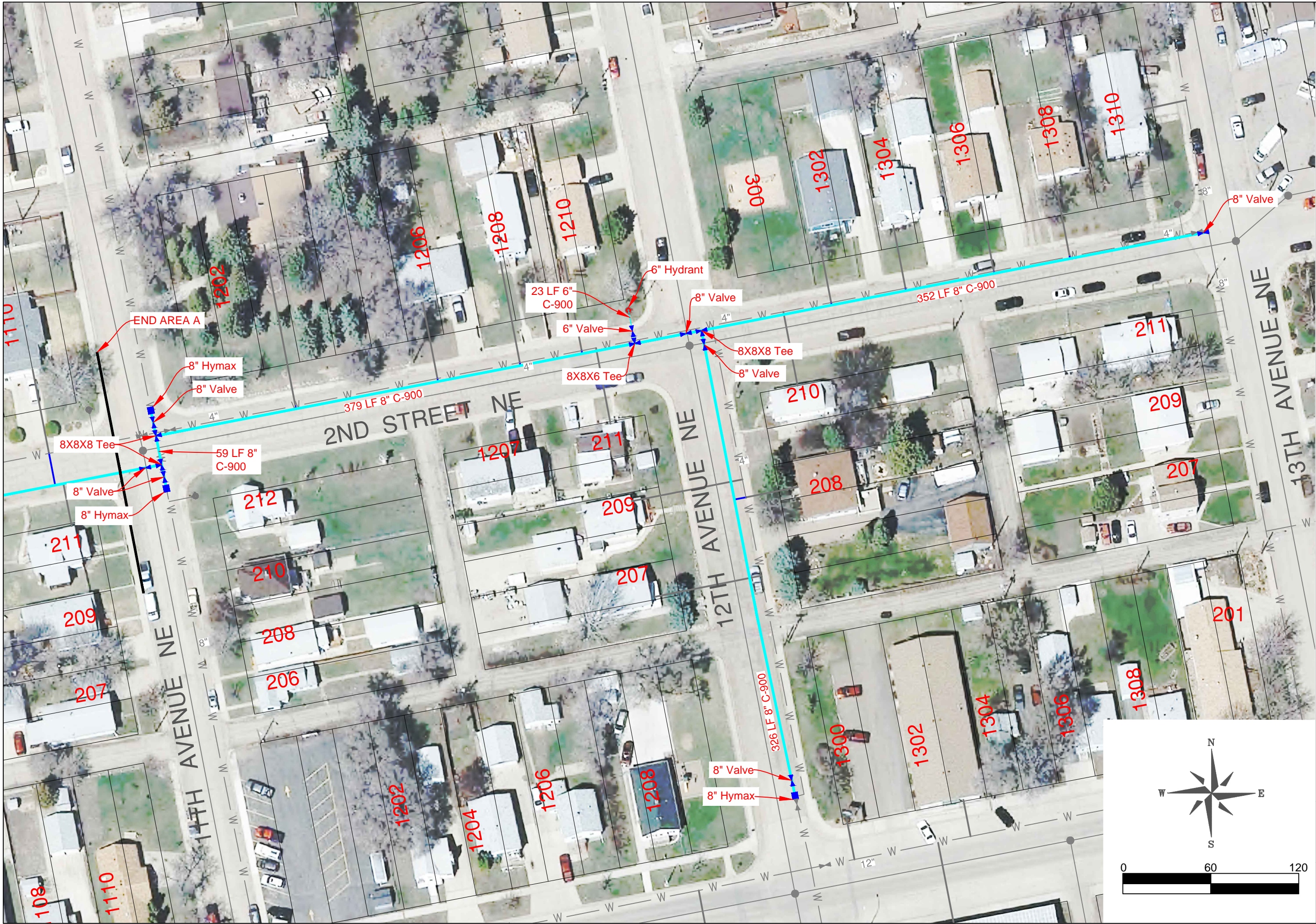

East End Water and Sewer Replacement AREA A

Date	1/23/2015	Sheet #	2 of 9
Drawn By	RWG	File Name	East End Water-Sewer 2015.dwg



East End Water and Sewer Replacement AREA B

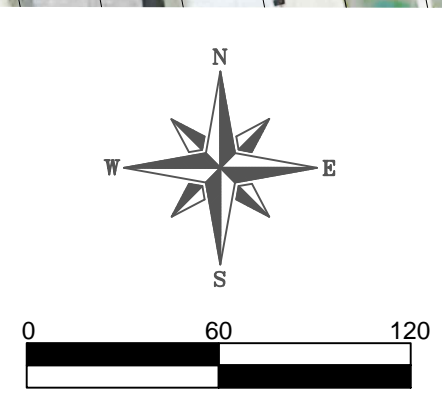

Date	1/23/2015	Sheet #	3 of 9	File Name
Drawn By	RWG			
East End Water-Sewer 2015.dwg				

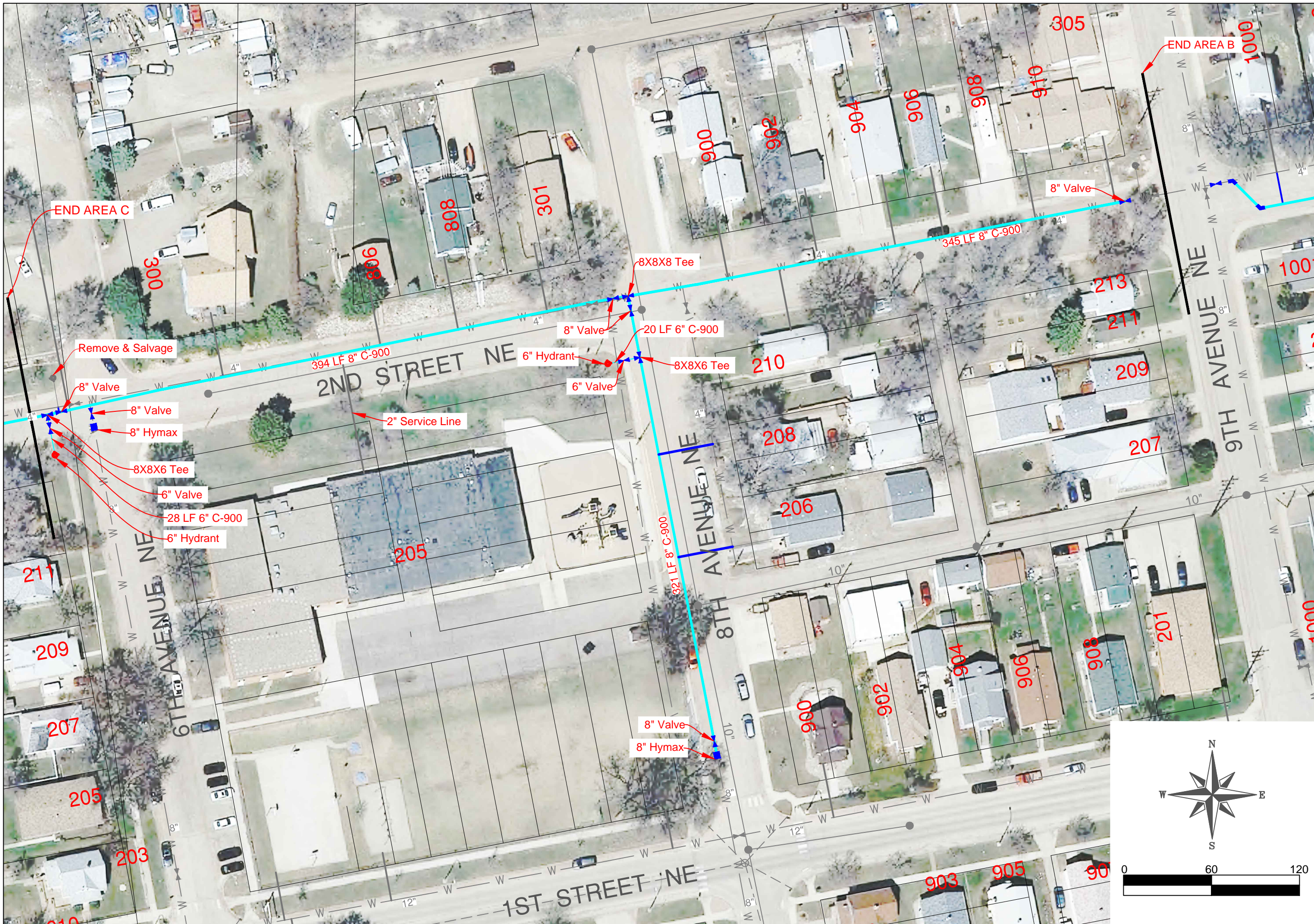

East End Water and Sewer Replacement AREA C

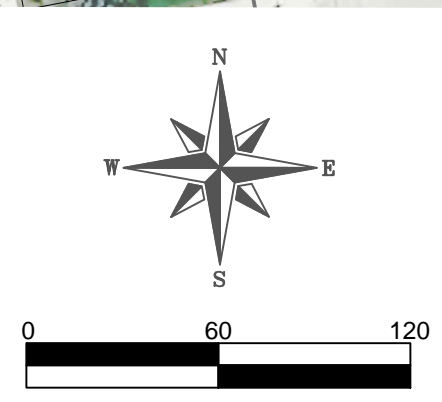

Date	1/23/2015	Sheet #	4 of 9	File Name
Drawn By	RWG			
East End Water-Sewer 2015.dwg				

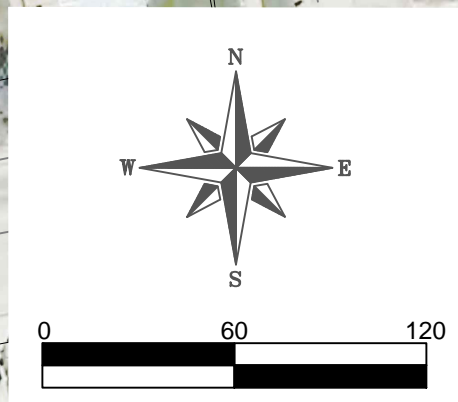

East End Water and Sewer Replacement AREA D

Date	1/23/2015	Sheet #	5 of 9	File Name
Drawn By	RWG			
East End Water-Sewer 2015.dwg				

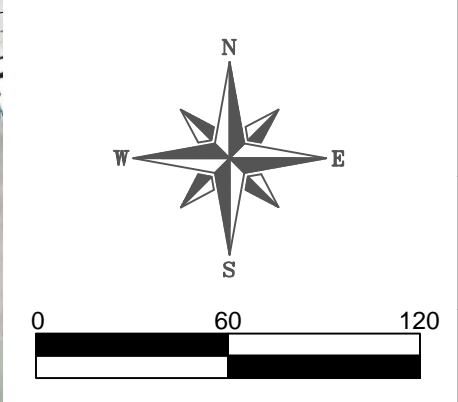
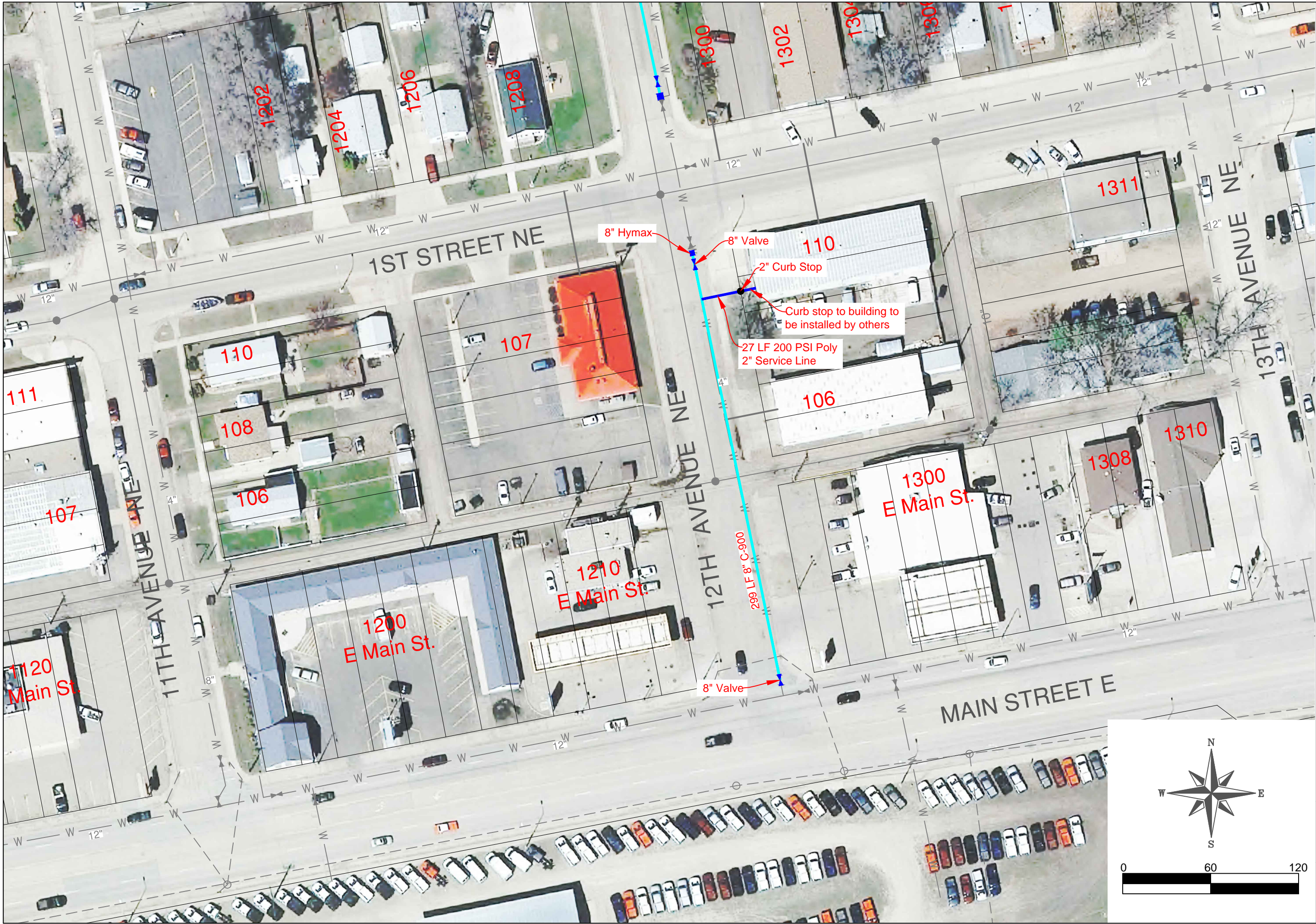

East End Water and Sewer Replacement AREA E-1

Date	1/23/2015	Sheet #	6 of 9
Drawn By	RWG	File Name	East End Water-Sewer 2015.dwg

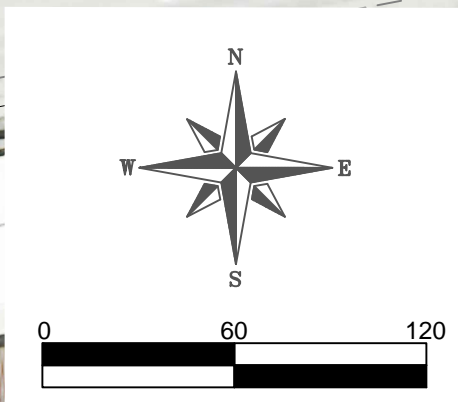
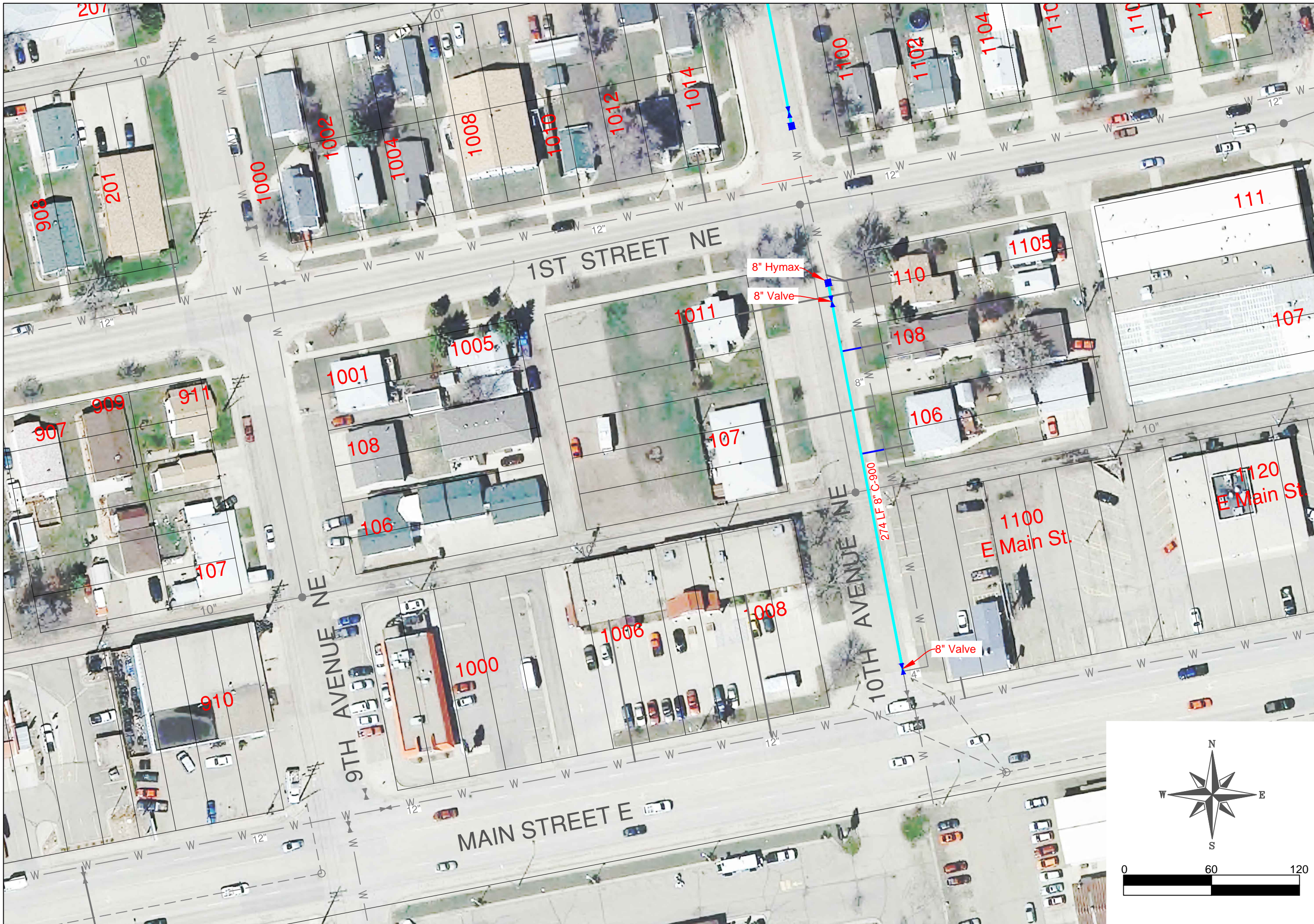

East End Water and Sewer Replacement AREA E-2

Date	1/23/2015	Sheet #	7 of 9	File Name
Drawn By	RWG			
East End Water-Sewer 2015.dwg				

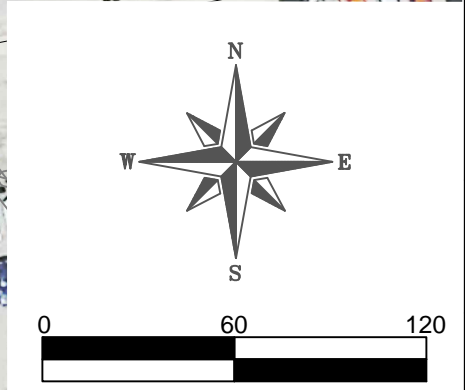
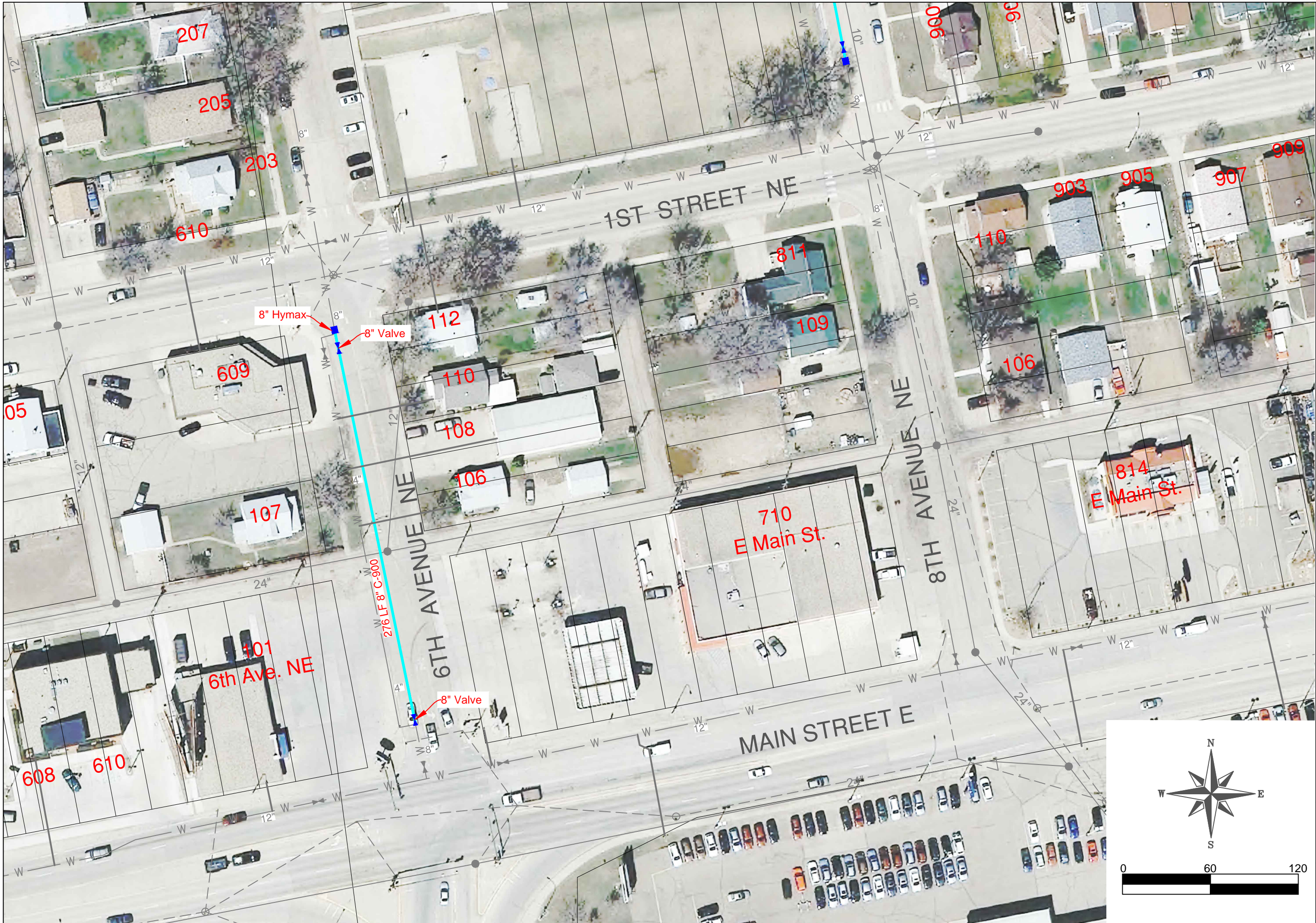

East End Water and Sewer Replacement AREA E-3

Date	1/23/2015	Sheet #	8 of 9	File Name	East End Water-Sewer 2015.dwg
	Drawn By		RWG		

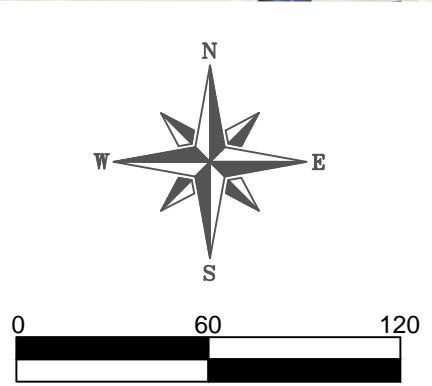
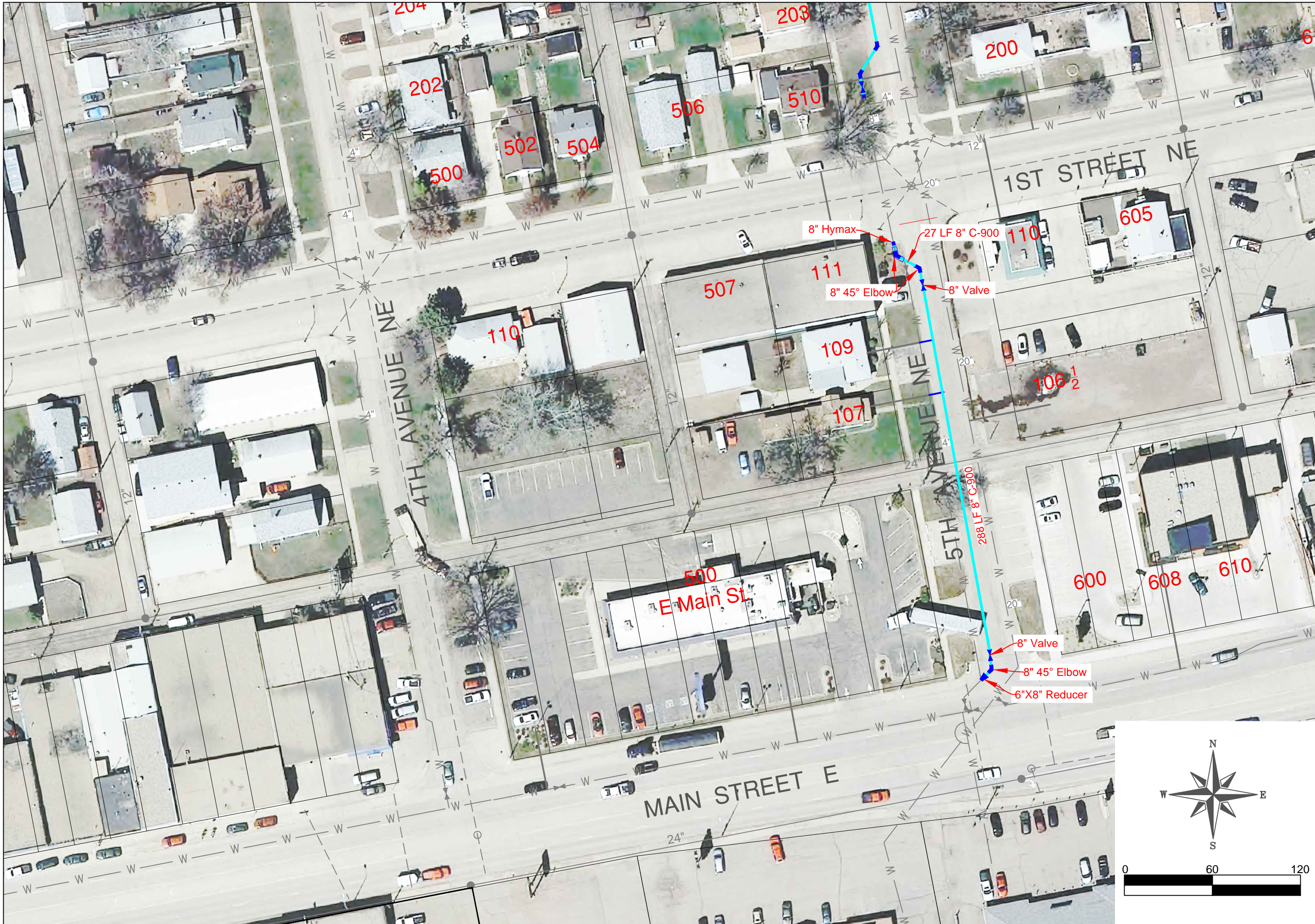

East End Water and Sewer Replacement AREA E-4

Date	1/23/2015	Sheet #	9 of 9	File Name
Drawn By	RWG			
East End Water-Sewer 2015.dwg				