

CONSTRUCTION SIGNING

| | | | |
|-------------|-------|-------------------|-----------|
| FHWA REGION | STATE | FED AID PROJ. NO. | SHEET NO. |
| 8 | N.D. | MG-1-010(05) | 19 |

- LEGEND**
- Delineator Drums
 - ← Direction of Traffic Flow
 - Sign
 - Flasher
 - ▨ Work Area
 - ≡ Type III Barricade

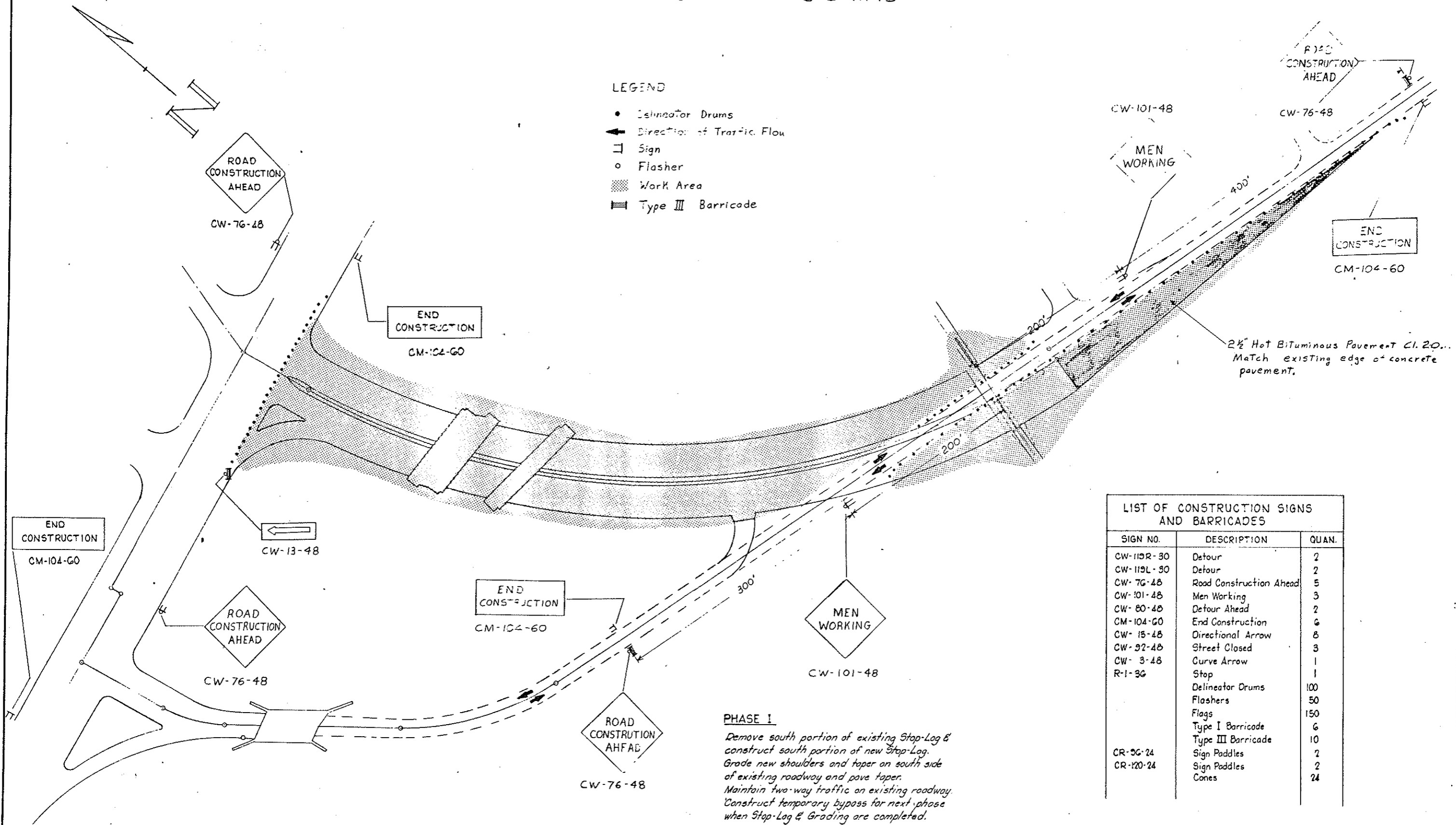

| SIGN NO. | DESCRIPTION | QUAN. |
|------------|-------------------------|-------|
| CW-115R-30 | Detour | 2 |
| CW-115L-30 | Detour | 2 |
| CW-76-48 | Road Construction Ahead | 5 |
| CW-101-48 | Men Working | 3 |
| CW-80-48 | Detour Ahead | 2 |
| CM-104-60 | End Construction | 6 |
| CW-15-48 | Directional Arrow | 8 |
| CW-92-48 | Street Closed | 3 |
| CW-3-48 | Curve Arrow | 1 |
| R-1-30 | Stop | 1 |
| | Delineator Drums | 100 |
| | Flashers | 50 |
| | Flags | 150 |
| | Type I Barricade | 6 |
| | Type III Barricade | 10 |
| CR-9C-24 | Sign Paddles | 2 |
| CR-120-24 | Sign Paddles | 2 |
| | Cones | 24 |

PHASE I
 Remove south portion of existing Stop-Log & construct south portion of new Stop-Log.
 Grade new shoulders and taper on south side of existing roadway and pave taper.
 Maintain two-way traffic on existing roadway.
 Construct temporary bypass for next phase when Stop-Log & Grading are completed.