

\*Install when 120 Volt Festoon Circuit is required.

STREET LIGHTING FEED POINT

TRAFFIC CONTROL SYSTEM  
 FEED POINT DETAIL  
 STATIONS  
 58+00-59' Rt., 98+80-59' Rt.,  
 & 140+60-59' Rt.

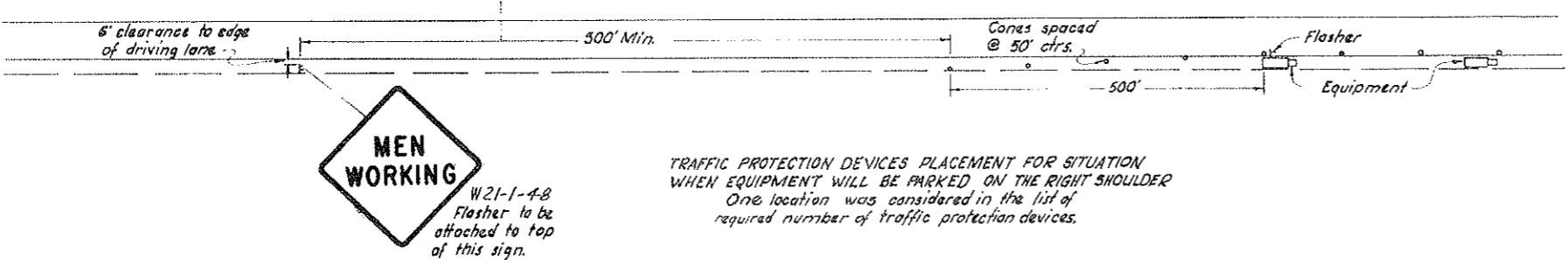
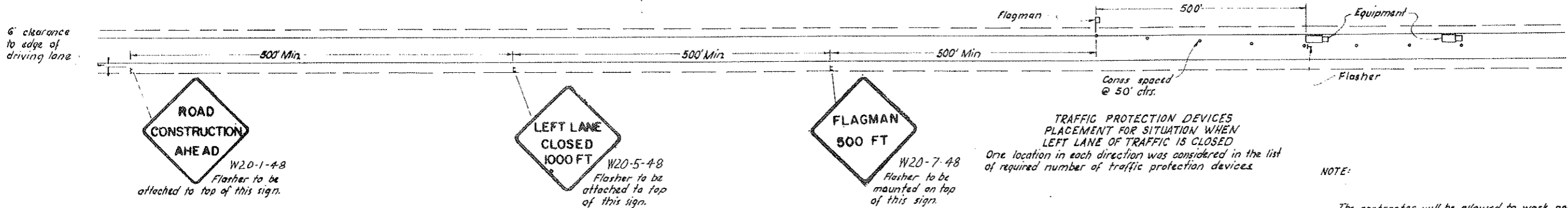
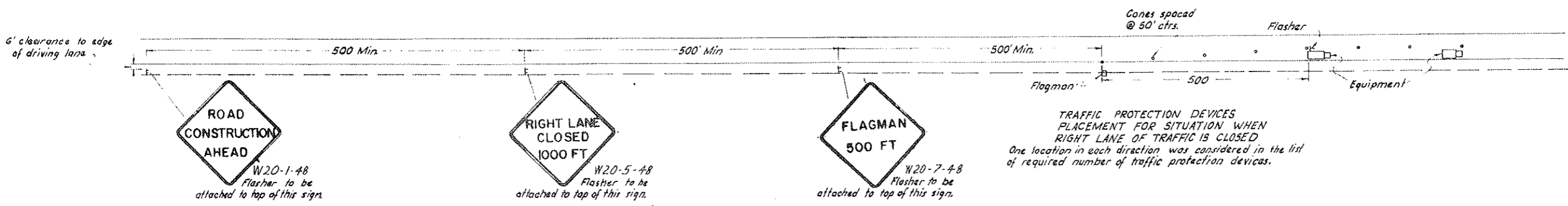

NOTE:

The contractor will be allowed to work only on one side of the roadway at a time so as not to block off any more than one lane of traffic.

LIST OF CONSTRUCTION SIGNS, MOVABLE STANDS & CONES

W20-1-48	ROAD CONSTRUCTION AHEAD	3
W20-5-48	RIGHT LANE CLOSED 1000 FT.	2
W20-5-48	LEFT LANE CLOSED 1000 FT.	2
W20-7-48	FLAGMAN 500 FT.	3
W21-1-48	MEN WORKING	2*
	Flashers	15*
	Movable Stands	10*
	Cones	30
	Orange Flags	30**

\* If the number of locations exceed 1, the contractor shall furnish an additional complement for each additional location. No additional compensation will be given for additional locations, but shall be included in the lump sum bid for maintenance and protection of traffic.

See Standards D-754-1, D-754-2, D-754-3, D-754-4, D-754-5 and D-754-5A for additional notes and details.

\*\* All advance warning signs shall have two orange warning flags 24" square mounted perpendicular to the edges of the diamond sign and at such a distance above the edges so that when the flag is hung limp it will not touch the sign.

TRAFFIC CONTROL SYSTEM  
CONSTRUCTION SIGNING

MANDAN STRIP ROAD