

PLAN

PROJECT: [unclear]
DATE: [unclear]

1
3
5

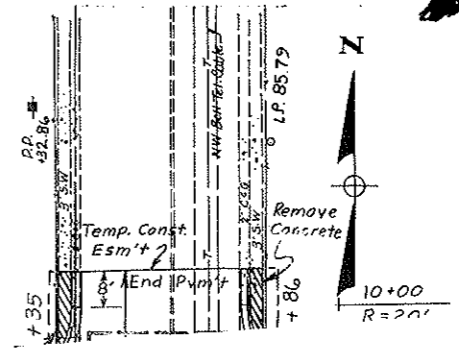
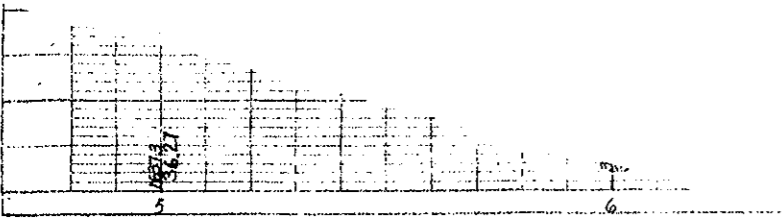

FHWA REGION	STATE	FED. AID PROJ. NO.	SHEET NO.
8	N.D.	M-1-988(02)000	19

INSTALL CURB & GUTTER, TYPE I

5+00 TO 9+40.8 LT.	460.2 L.F.
9+80 TO 10+00 LT.	39.4 L.F.
5+00 TO 9+44.7 RT.	460.2 L.F.
9+77.7 TO 10+00 RT.	44.7 L.F.

INSTALL CONCRETE SIDEWALK

10+00
R=20'

PRWA REGION	STATE	NO. AND PROJ. NO.	DATE
8	N.D.	M-1-988(C02)000	70

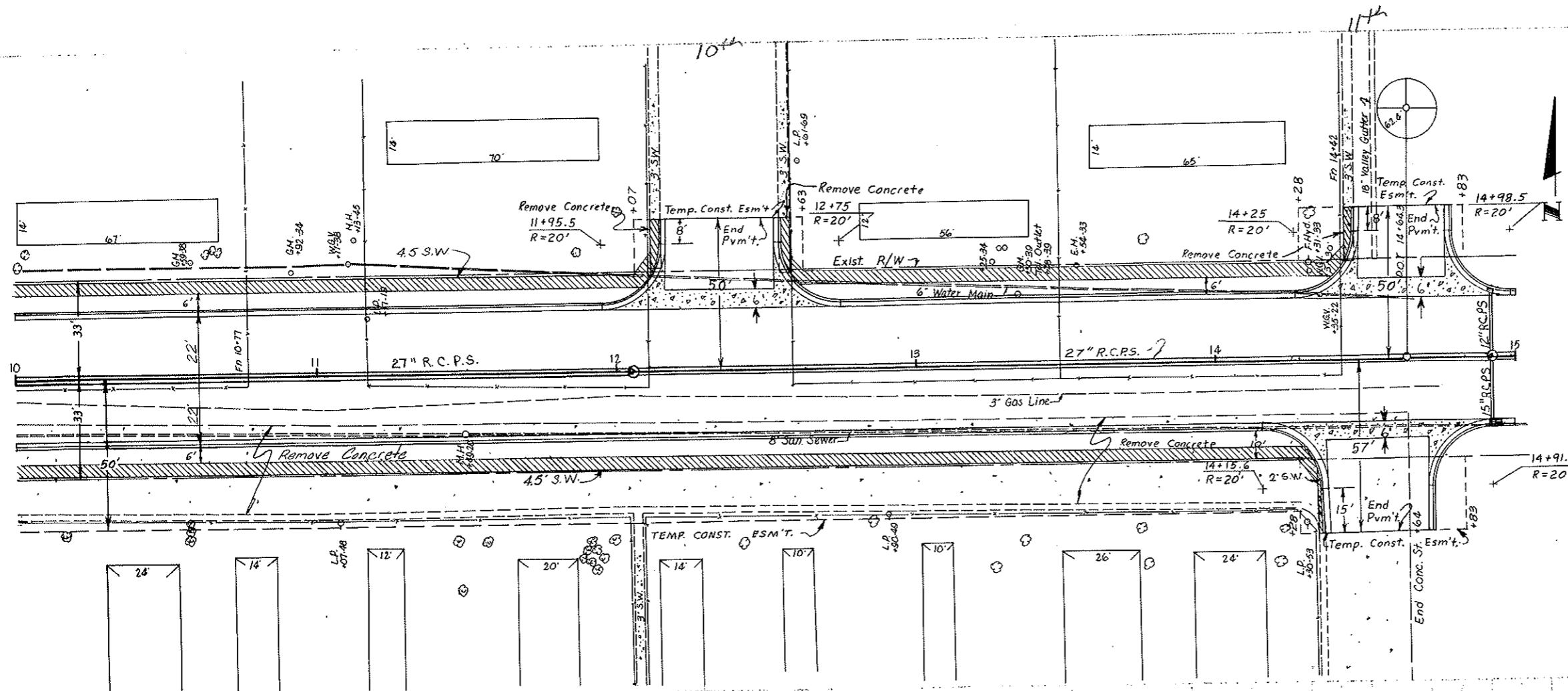

INSTALL CURB & GUTTER, TYPE I

10+00 TO 12+15.5 Lt.	234.9 L.F.
12+55 TO 14+45.5 Lt.	228.8 L.F.
14+75.5 TO 15+00 Lt.	40.9 L.F.
10+00 TO 14+35.6 Rt.	462.0 L.F.
14+71.6 TO 15+00 Rt.	54.8 L.F.

INSTALL CONCRETE SIDEWALK

10+00 TO 14+35.1 Rt.	222.9 S.Y.
10+00 TO 12+15 Rt.	113.9 S.Y.
12+55.5 TO 14+44.5 Lt.	105.7 S.Y.

REMOVAL OF CONCRETE

10+00 TO 14+64 Rt.	1489.3 S.Y.
12+12 TO 12+15.5 Lt.	6.2 S.Y.
12+55 TO 12+58.5 Lt.	7.0 S.Y.
14+42 TO 14+45 Lt.	5.7 S.Y.
14+52.5 TO 14+54 Lt.	2.8 S.Y.

INSTALL 72" VALLEY GUTTER

11+96 TO 12+75 Lt.	50.0 S.Y.
14+25 TO 14+98 Lt.	46.0 S.Y.
14+16 TO 14+92 Rt.	47.6 S.Y.

INSTALL REIN. CONCRETE PIPE SEWER

10+00 TO 12+04.4	27" x 20.4' R.C.P.S. CI. III
12+07.6 TO 14+89.8	27" x 20.2' R.C.P.S. CI. III
14+94.2 TO 15+00	27" x 5.8' R.C.P.S. CI. III
14+92 TO 14+94 Rt.	15" x 18.2' R.C.P.S. CI. III
14+92 Lt.	15" x 18.3' R.C.P.S. CI. III

INSTALL 48" MANHOLE

12+06	1 Ea.
-------	-------

INSTALL 60" MANHOLE

15+92	1 Ea.
-------	-------

INSTALL MANHOLE RISER

12+06	48" x 8.72'
15+92	60" x 9.47'

INSTALL INLET

14+92 ~ 22.3' Lt.	1 Ea.
-------------------	-------

INSTALL DOUBLE INLET

14+92 ~ 22' Rt.	1 Ea.
-----------------	-------

ADJUST MANHOLE

11+92 ~ 20' Rt.	1 Ea.
-----------------	-------

ADJUST UTILITY APPURTENANCE

14+92 ~ 22' Lt.	1 Ea.
-----------------	-------

INLET

14+92	22.3' Lt.
GRATE	1639.00
INV. EL.	1629.10
BOT. EL.	1628.93
OUT EL.	1629.00
H-DIST.	9.49'

DOUBLE INLET

14+94	22' Rt.
GRATE	1639.00
INV. EL.	1629.10
BOT. EL.	1628.91
OUT EL.	1629.00
H-DIST.	9.63'

48" MANHOLE

12+06	1639.41
TOP EL.	1629.80
INV. EL.	1629.52
BOT. EL.	1629.00
RISER	8.72'

60" MANHOLE

14+92	1639.52
TOP EL.	1629.00
INV. EL.	1628.72
BOT. EL.	1628.20
RISER	9.47'

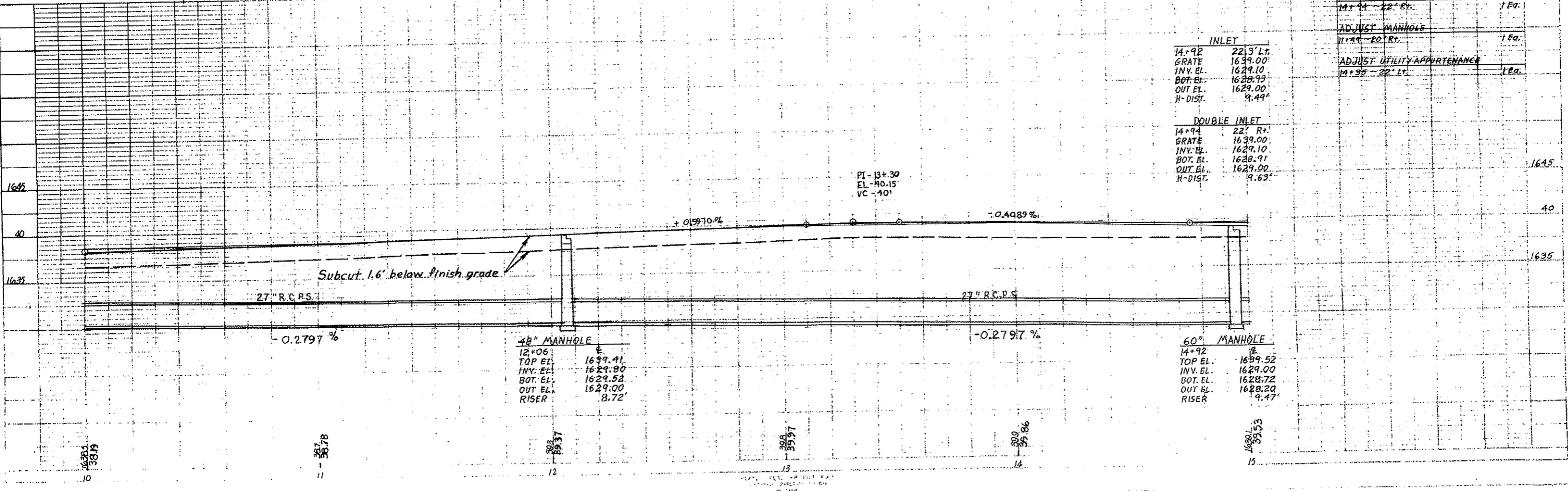

BY STATE OF NEBRASKA

NOT TO SCALE UNLESS NOTED OTHERWISE

NO. 1