

# STREET IMPROVEMENT DISTRICT NO. 138 AS-BUILT

## MANDAN, NORTH DAKOTA

CITY PROJECT NO. 2006-05, 2006-07, 2006-09 & 2006-10  
FEBRUARY, 2008

### INDEX OF AS-BUILT DRAWINGS

SHEET NO.	TITLE
1	TITLE SHEET
<del>AREA "A"</del>	<del>6TH STREET SE FROM 3RD AVE TO DEAD HEART</del>
<del>2</del>	<del>PROJECT LAYOUT</del>
<del>3</del>	<del>6TH STREET PLAN &amp; PROFILE</del>
	AREA "A" REMOVED FROM PROJECT
AREA "B"	MIDWAY 12TH ADDITION
4	PROJECT LAYOUT
5	32ND AVENUE SE PLAN & PROFILE
6	32ND AVENUE SE PLAN & PROFILE CONT.
7	LONGSPUR TRAIL PLAN & PROFILE
8	LONGSPUR TRAIL PLAN & PROFILE CONT.
AREA "C"	EASTSIDE COMMERCIAL PARK
9	PROJECT LAYOUT
10	EASTSIDE COURT PLAN & PROFILE
AREA "D"	REPLAT ROUGHRIDER HOMESTEAD ADD. ALLEY PAVING
11	PROJECT LAYOUT
12	ALLEY PLAN & PROFILE
13	DETAIL SHEET
14	STREET LIGHT DETAILS

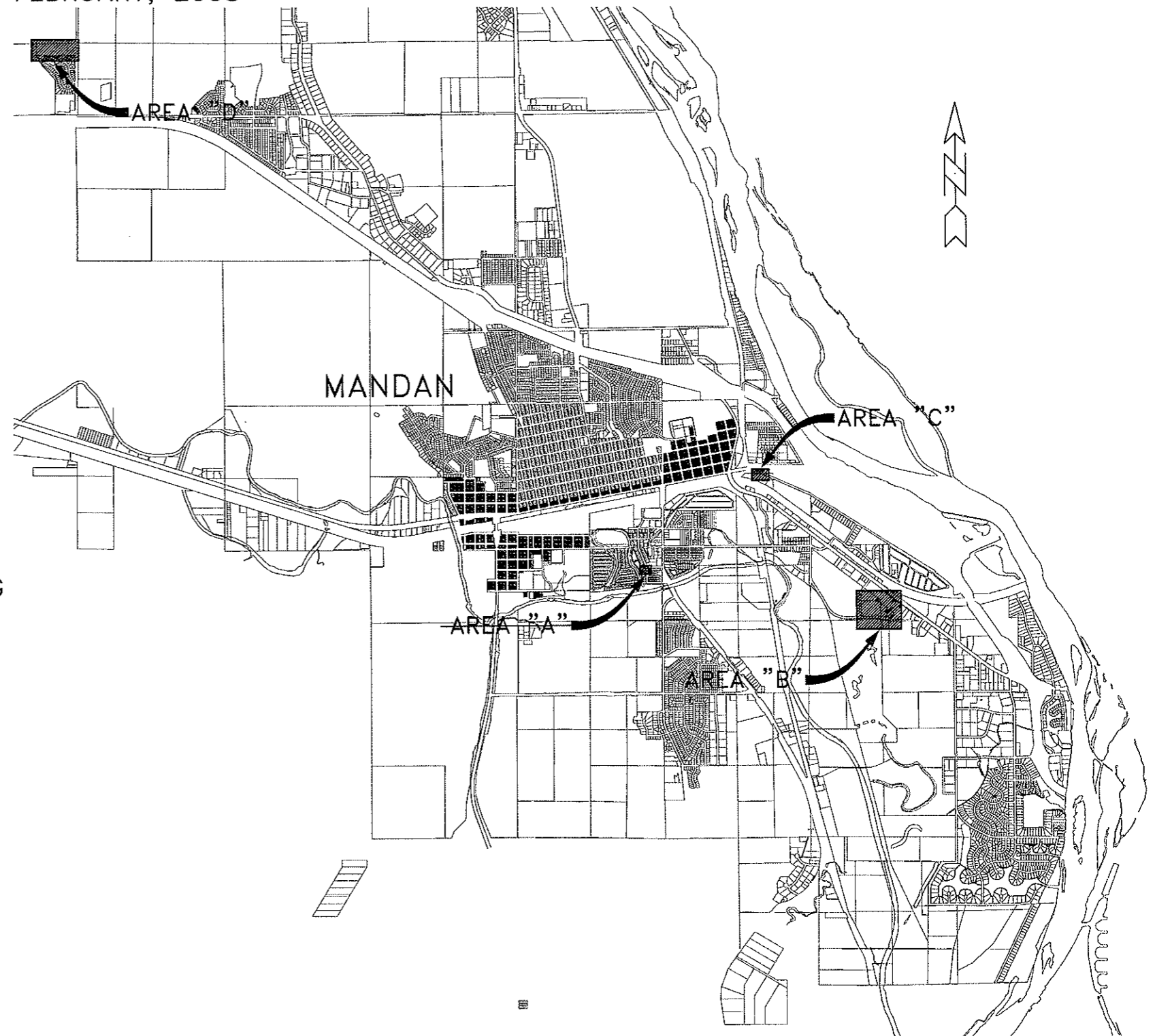

PREPARED BY:  
TOMAN ENGINEERING

*Ronald Manchester*

RONALD MANCHESTER R.P.E. 3252

DATE: *MAR 9, 2009*

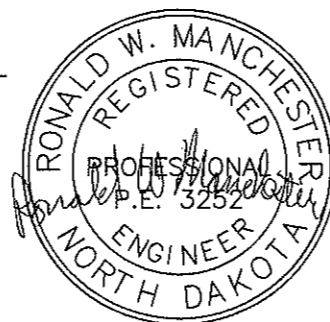

TOMAN ENGINEERING COMPANY  
CONSULTING CIVIL ENGINEERS AND LAND SURVEYORS  
601 1ST ST. N.W. • MANDAN, NORTH DAKOTA 58504 • 701-663-6483

2155, 2152, 2150 & 2151

CONTRACTOR:  
NORTHERN IMPROVEMENT CO.  
3320 E. CENTURY AVE.  
1-(701)-223-6695

# MIDWAY 12TH ADDITION PROJECT LAYOUT AS-BUILT

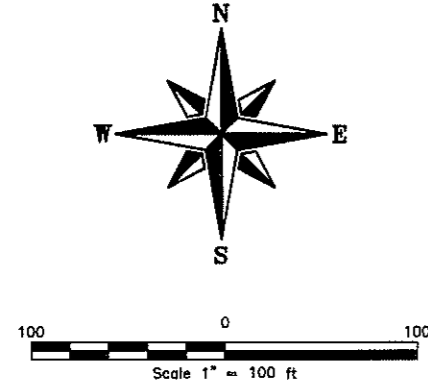

**AVOID CUTTING UNDERGROUND UTILITY LINES IN YOUR AREA**

TWO WORKING DAYS BEFORE YOU DIG-DRILL-BLAST IN NORTH DAKOTA - CALL TOLL FREE **1-800-795-0555** UTILITIES UNDERGROUND LOCATION CENTER



- LEGEND**
- [P] EXISTING ELECTRICAL BOX
  - EXISTING UTILITY POLE
  - EXISTING TELEPHONE PEDESTAL
  - EXISTING FIRE HYDRANT
  - EXISTING CURB STOP
  - EXISTING GATE VALVE
  - EXISTING SANITARY SEWER MANHOLE
  - EXISTING CATCH BASIN
  - ⊙ EXISTING STORM SEWER MANHOLE
  - EXISTING TREE
  - ▲ EXISTING SIGN
  - FOUND PROPERTY CORNER
  - OH — OH — EXISTING OVERHEAD POWERLINE
  - SS — SS — EXISTING CULVERT/STORM SEWER
  - X — EXISTING FENCE LINE
  - EXISTING GRAVEL ROAD
  - EXISTING ASPHALT
  - EXISTING CONCRETE
  - EXISTING CURB & GUTTER
  - S — S — EXISTING SANITARY SEWERMAIN
  - W — W — EXISTING WATERMAIN
  - EXISTING TREELINE
  - ~ INDEX CONTOUR
  - INTERMEDIATE CONTOUR
  - + INSTALLED FIRE HYDRANT
  - INSTALLED GATE VALVE
  - ⌋ INSTALLED PLUG
  - INSTALLED SANITARY SEWER MANHOLE
  - ⊙ INSTALLED STORM SEWER MANHOLE
  - INSTALLED CATCH BASIN
  - INSTALLED WATERMAIN
  - INSTALLED WATER SERVICE
  - INSTALLED SANITARY SEWERMAIN
  - INSTALLED SANITARY SERVICE
  - INSTALLED STORM SEWER LINE
  - INSTALLED CURB & GUTTER
  - \* INSTALLED STREET LIGHT
  - INSTALLED JUNCTION BOX
  - ▲ INSTALLED LIGHT CONTROL PANEL
  - //— INSTALLED ELECTRICAL

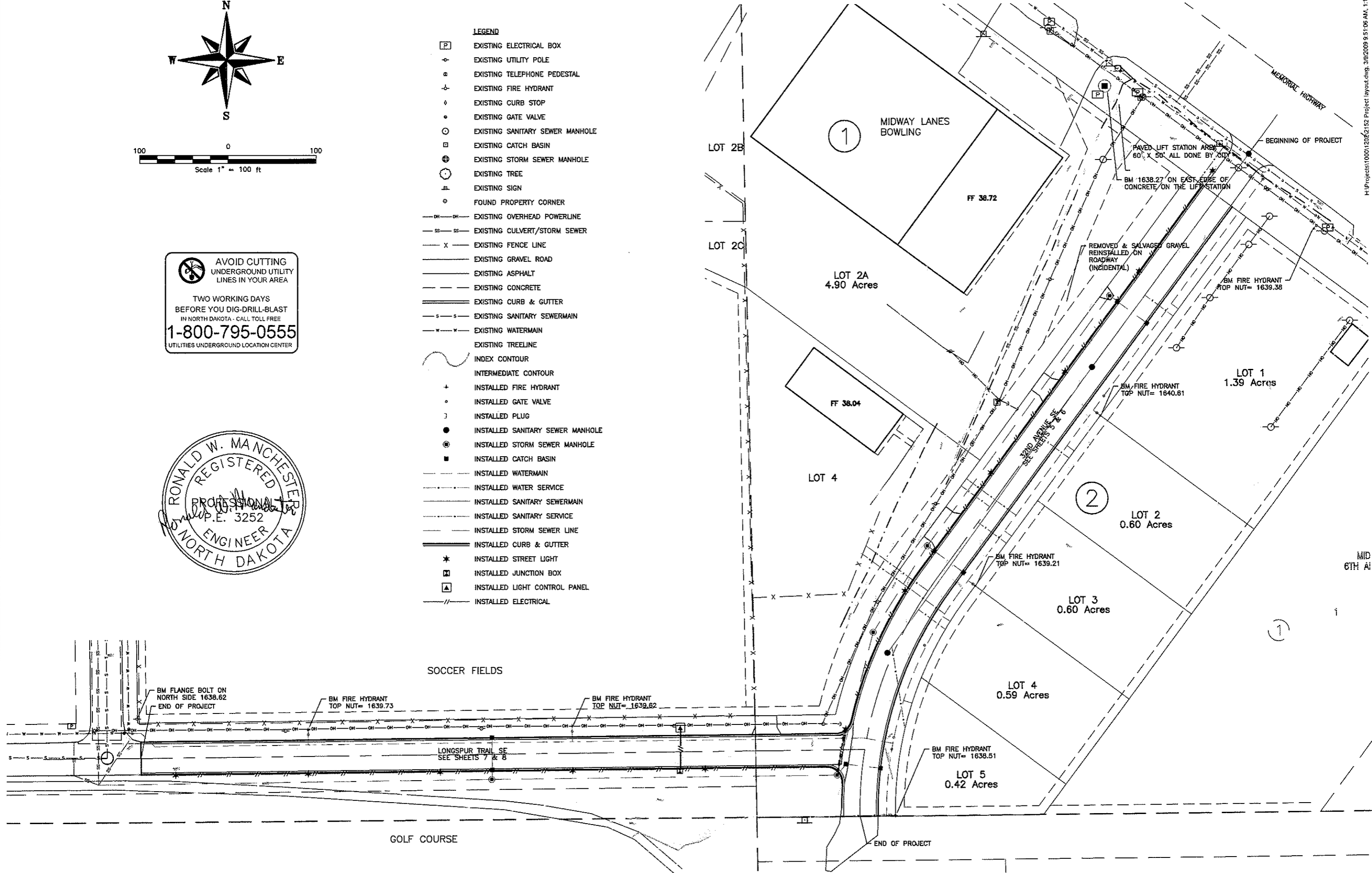

H:\Projects\100011208\2152 Project layout.dwg, 3/9/2009 9:51:06 AM, 1:1, PEB

**TOMAN ENGINEERING COMPANY**  
CONSULTING CIVIL ENGINEERS  
501 1ST ST. N.W. • WARDEN, NORTH DAKOTA 58554 • (701) 663-4463

PROJECT: STREET IMP. DISTRICT NO. 138 - AREA "B"  
MIDWAY 12TH ADDITION AS-BUILT  
PROJECT LAYOUT

NO.	DATE	BY	REVISIONS

SHEET NUMBER  
**4**  
OF 14 SHEETS

# 32ND AVENUE SE PLAN & PROFILE AS-BUILT

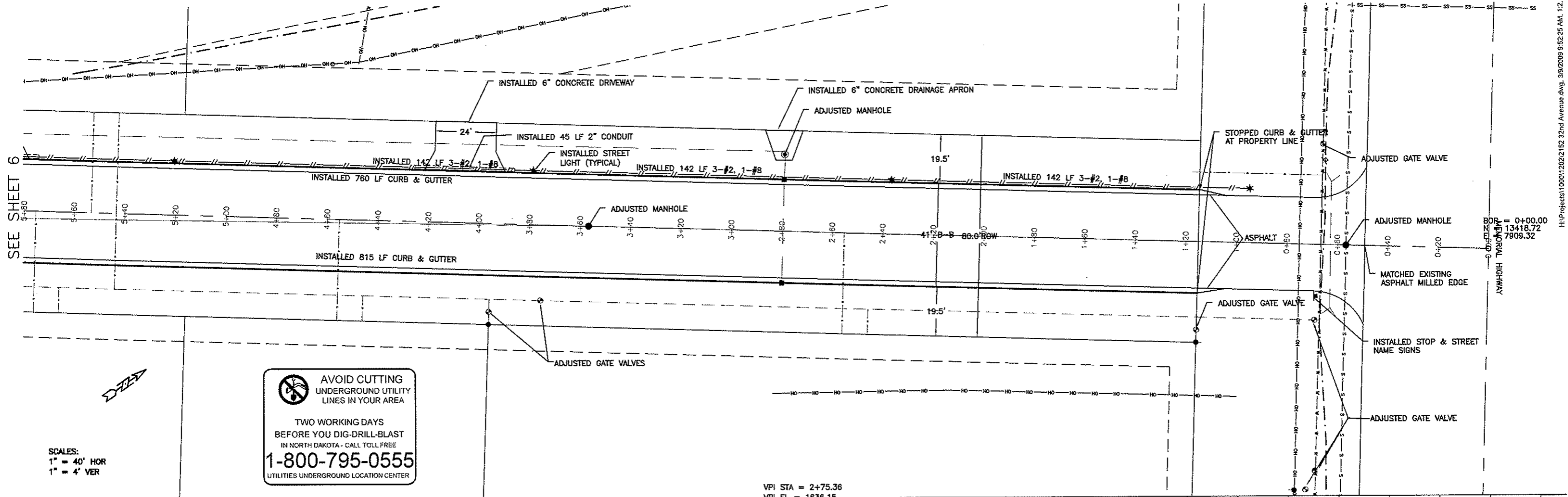

**AVOID CUTTING UNDERGROUND UTILITY LINES IN YOUR AREA**  
 TWO WORKING DAYS BEFORE YOU DIG-DRILL-BLAST IN NORTH DAKOTA - CALL TOLL FREE **1-800-795-0555**  
 UTILITIES UNDERGROUND LOCATION CENTER

SCALES:  
 1" = 40' HOR  
 1" = 4' VER

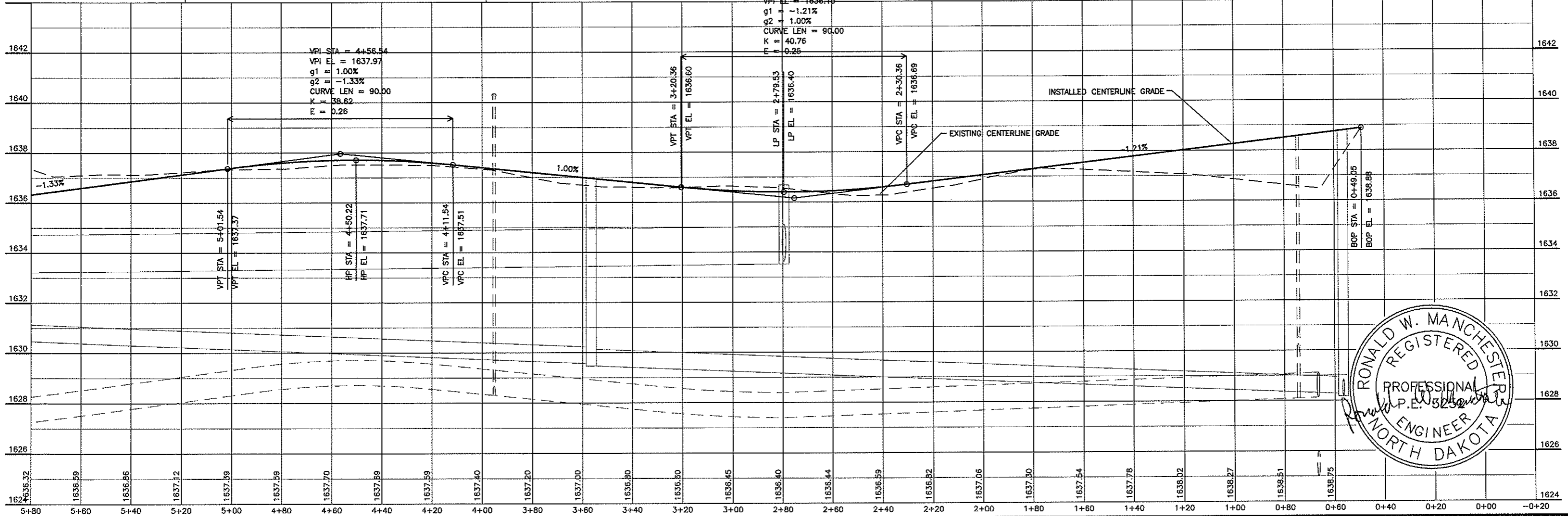

TOMAN ENGINEERING COMPANY  
 CONSULTING CIVIL ENGINEERS  
 501 1ST ST. N.W. • WASKAM, NORTH DAKOTA 58554 • (701) 683-6483



PROJECT: STREET IMPROVEMENT DISTRICT NO. 138 - AREA "B"  
 STREET IMP. DISTRICT NO. 138 - AREA "B"  
 MIDWAY 12TH ADDITION  
 32ND AVENUE SE PLAN & PROFILE AS-BUILT

NO.	DATE	BY	REVISIONS
1	03/08	RW	AS-BUILT

SHEET NUMBER  
**5**  
 OF 14 SHEETS

H:\Projects\1000\1020\2152 32nd Avenue.dwg, 3/9/2009 9:52:25 AM, 1.2, PEB

# 32ND AVENUE SE PLAN & PROFILE CONT. AS-BUILT

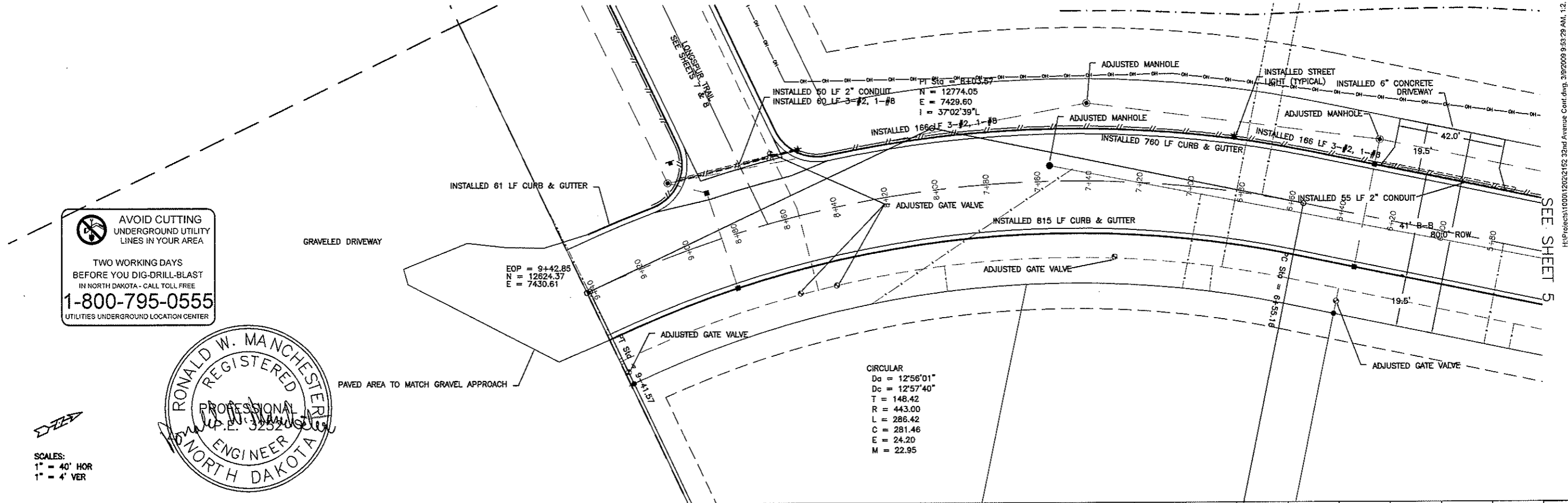

SCALES:  
 1" = 40' HOR  
 1" = 4' VER

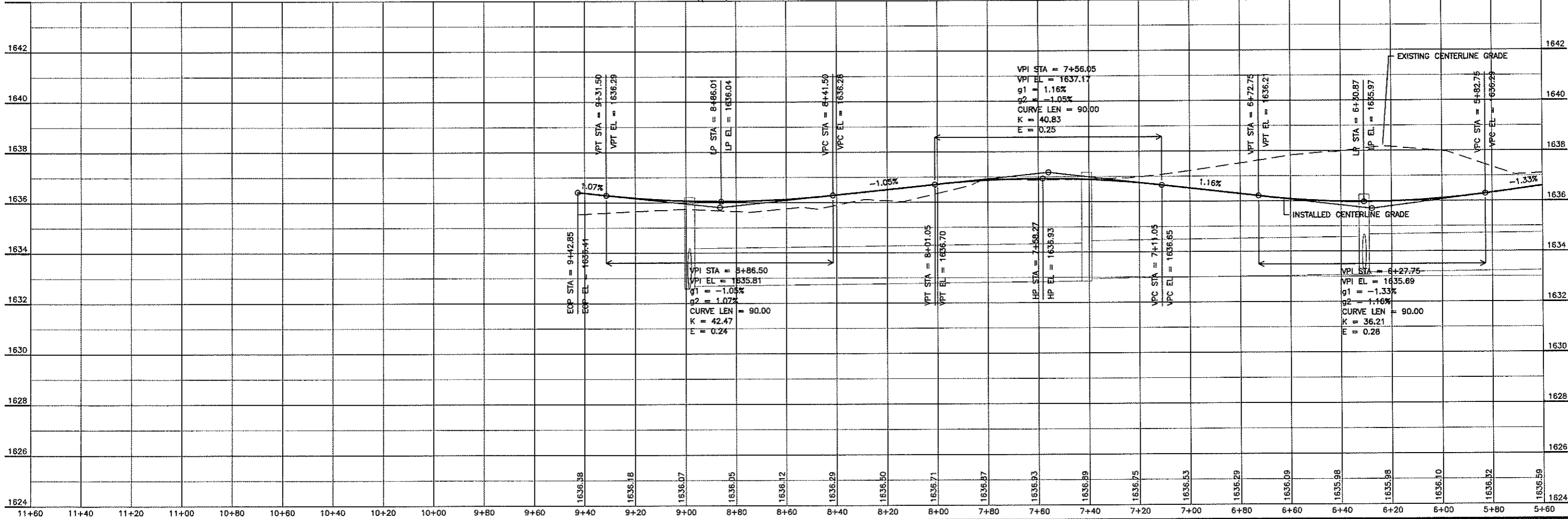

H:\Projects\1000120232152\_32nd Avenue Cont.dwg, 3/19/2009 9:53:29 AM, 1.2\_PEB

**TOMAN ENGINEERING COMPANY**  
 CONSULTING CIVIL ENGINEERS  
 501 1ST ST. N.W. • WABSA, NORTH DAKOTA 58554 • (701) 663-6483

PROJECT:  
 STREET IMPROVEMENT DISTRICT NO. 138 - AREA "B"  
 STREET IMP. DISTRICT NO. 138 - AREA "B"  
 MIDWAY 12TH ADDITION AS-BUILT  
 32ND AVENUE SE PLAN & PROFILE CONT.

NO.	REVISIONS	BY	DATE	APP'D	DATE

SHEET NUMBER  
 6  
 OF 14 SHEETS

# LONGSPUR TRAIL PLAN & PROFILE AS-BUILT

**AVOID CUTTING UNDERGROUND UTILITY LINES IN YOUR AREA**

TWO WORKING DAYS BEFORE YOU DIG-DRILL-BLAST IN NORTH DAKOTA - CALL TOLL FREE 1-800-795-0555 UTILITIES UNDERGROUND LOCATION CENTER

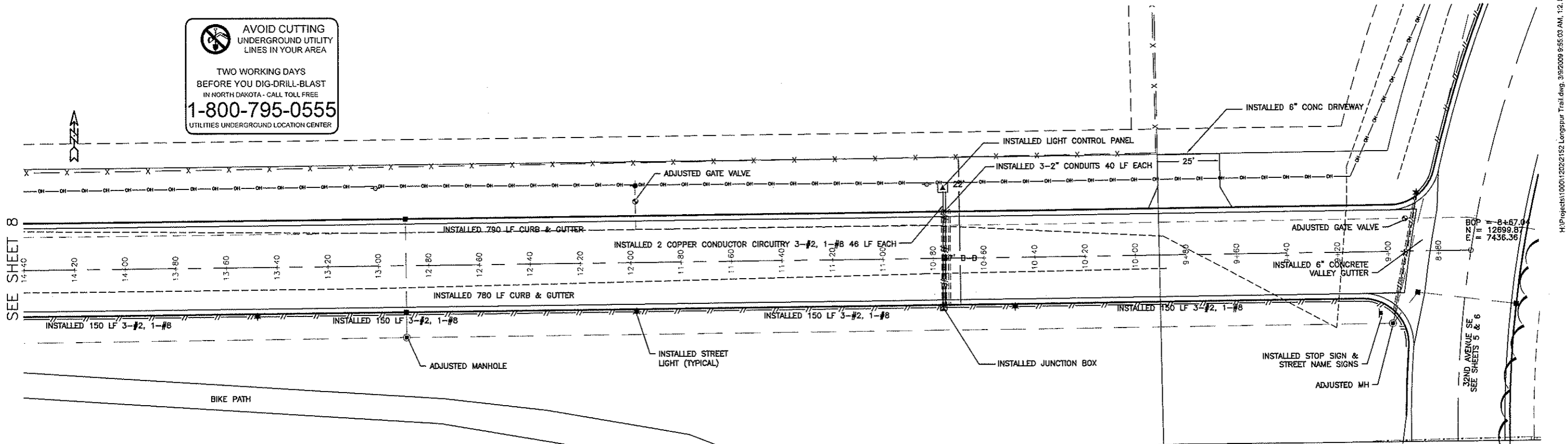

SCALES:  
 1" = 40' HOR  
 1" = 4' VER

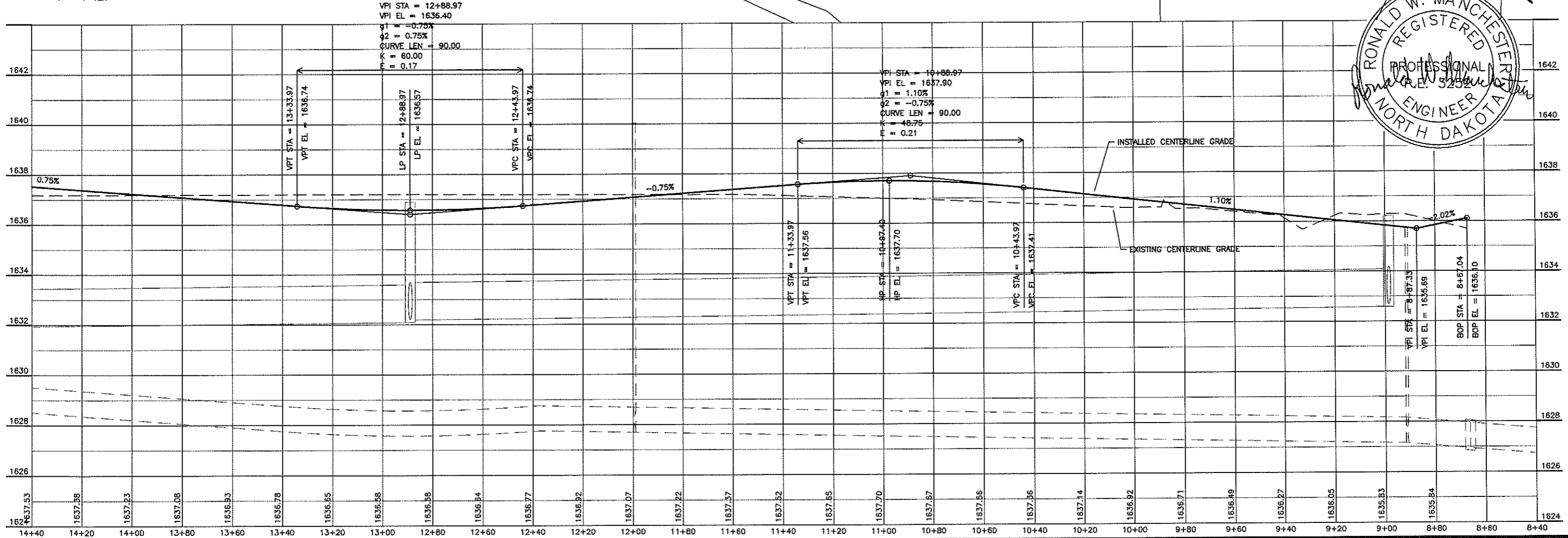

H:\Projects\1000120212152 Longspur Trail.dwg, 3/9/2009 9:55:03 AM, 12\_PEB

**TOMAN ENGINEERING COMPANY**  
 CONSULTING CIVIL ENGINEERS  
 501 1ST ST. N.W. • WARD, NORTH DAKOTA 58554 • (701) 643-4483

PROJECT: STREET IMPROVEMENT DISTRICT NO. 138 - AREA "B"  
 STREET IMP. DISTRICT NO. 138 - AREA "B"  
 MIDWAY 12TH ADDITION AS-BUILT  
 LONGSPUR TRAIL PLAN & PROFILE

NO.	REVISIONS	BY	DATE	APPROVED BY:	DATE

TITLE: STREET IMPROVEMENT DISTRICT NO. 138 - AREA "B"  
 SHEET NUMBER 7 OF 14 SHEETS

# LONGSPUR TRAIL PLAN & PROFILE CONT. AS-BUILT



**AVOID CUTTING UNDERGROUND UTILITY LINES IN YOUR AREA**

TWO WORKING DAYS BEFORE YOU DIG-DRILL-BLAST IN NORTH DAKOTA - CALL TOLL FREE 1-800-795-0555 UTILITIES UNDERGROUND LOCATION CENTER

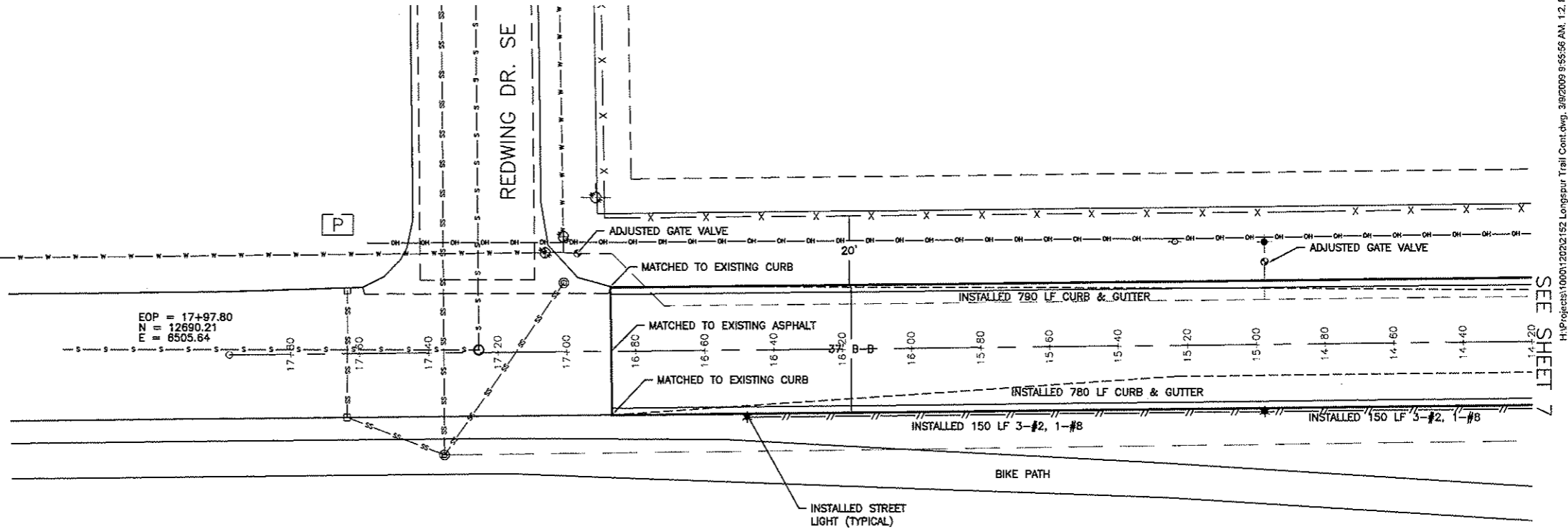

SEE SHEET 7

SCALES:  
 1" = 40' HOR  
 1" = 4' VER

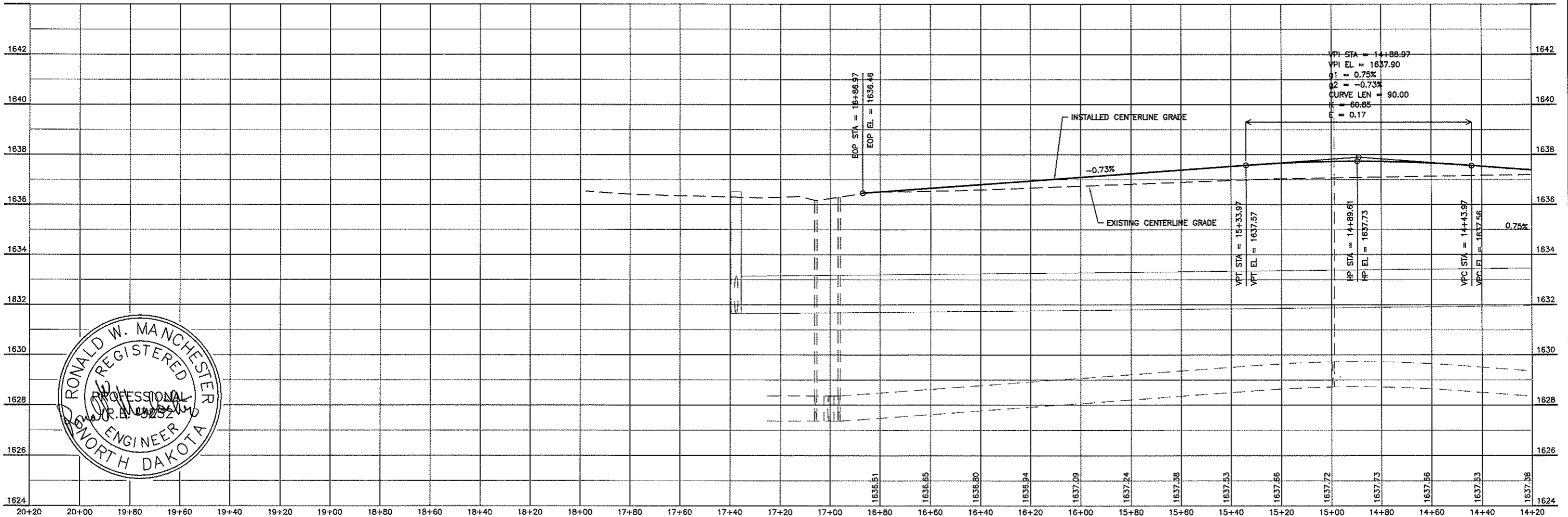

TOMAN ENGINEERING COMPANY  
 CONSULTING CIVIL ENGINEERS  
 501 1ST ST. N.W. • WANDM, NORTH DAKOTA 58554 • (701) 895-6483



PROJECT: STREET IMP. DISTRICT NO. 138 - AREA "B"  
 MIDWAY 12TH ADDITION AS-BUILT  
 LONGSPUR TRAIL PLAN & PROFILE CONT.

NO.	REVISIONS	BY	DATE	APP'D	DATE

SHEET NUMBER  
 OF 14 SHEETS

# PROJECT LAYOUT AS-BUILT

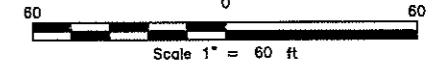
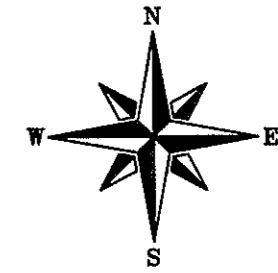
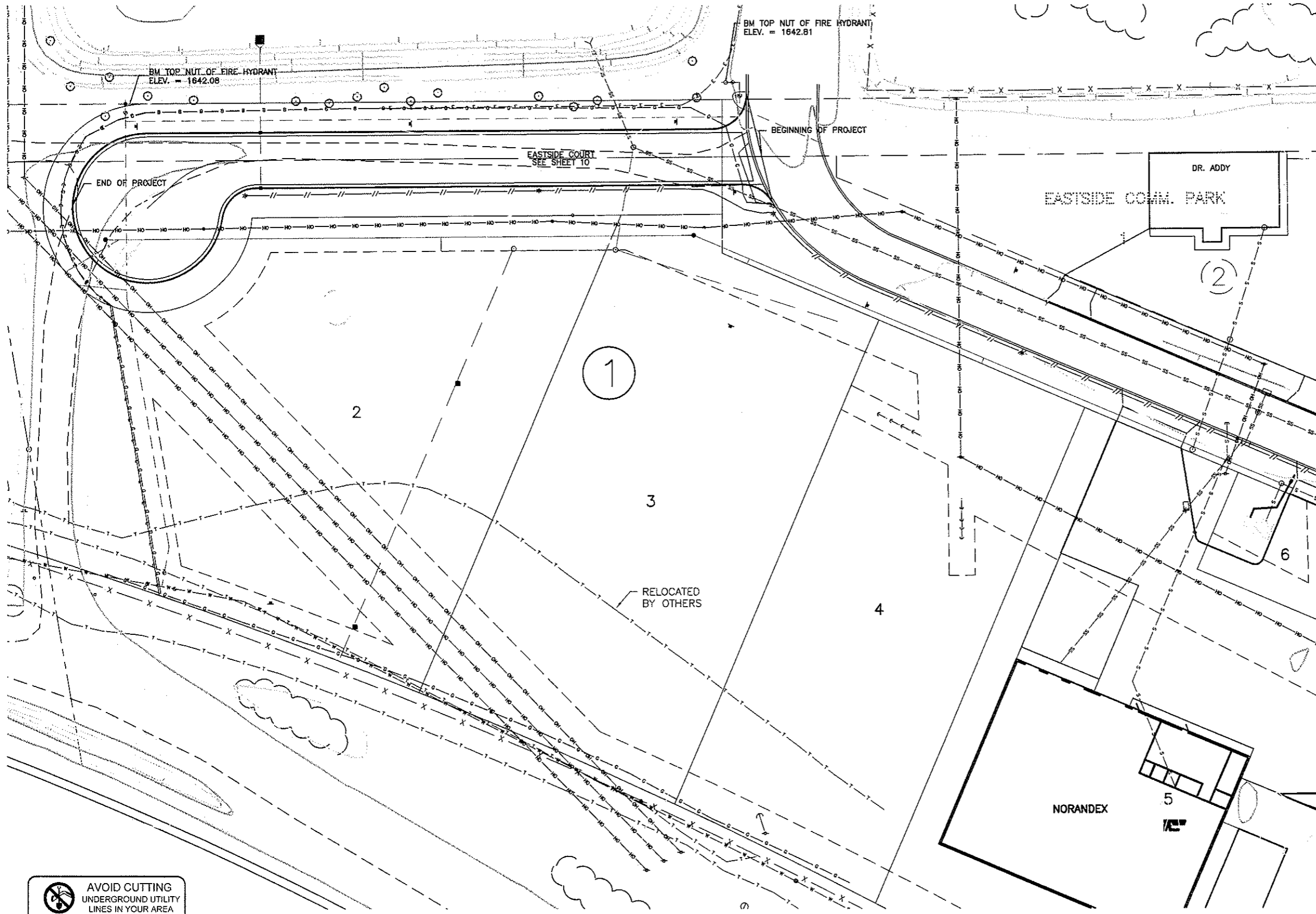

**LEGEND**

- EXISTING MANHOLE
- EXISTING SANITARY CLEANOUT
- EXISTING TELEPHONE PEDESTAL
- ☆ EXISTING STREET LIGHT
- ⊕ EXISTING UTILITY POLE
- ⊔ EXISTING ANCHOR POLE
- ⊞ EXISTING ELECTRICAL BOX
- ⊙ EXISTING TREE
- ⊕ EXISTING FIRE HYDRANT
- ⊕ EXISTING GATE VALVE
- ⊞ EXISTING SIGN
- - - EXISTING SANITARY SEWERMAIN
- - - EXISTING WATERMAIN
- - - EXISTING OVERHEAD POWER LINE
- - - EXISTING CURB & GUTTER
- - - EXISTING STORM SEWER
- - - EXISTING GAS LINE
- - - EXISTING TELEPHONE CABLE
- - - EXISTING GRAVEL ROAD
- ⊕ INSTALLED FIRE HYDRANT
- INSTALLED GATE VALVE
- INSTALLED MANHOLE
- INSTALLED CATCH BASIN
- - - INSTALLED CURB & GUTTER
- - - INSTALLED WATERMAIN
- - - INSTALLED SANITARY SEWERMAIN
- - - INSTALLED SANITARY SERVICE
- - - INSTALLED STORM SEWER



**AVOID CUTTING UNDERGROUND UTILITY LINES IN YOUR AREA**

TWO WORKING DAYS BEFORE YOU DIG-DRILL-BLAST IN NORTH DAKOTA - CALL TOLL FREE 1-800-795-0555 UTILITIES UNDERGROUND LOCATION CENTER

H:\Projects\1000112052150 Project Layout.dwg, 3/6/2009 9:56:59 AM, 1:1, PEB



PROJECT: IMP. DISTRICT NO. 138 - AREA "C"  
STREET EASTSIDE COMMERCIAL PARK  
PROJECT LAYOUT AS-BUILT

NO.	DATE	BY	REVISIONS

SHEET NUMBER  
**9**  
OF 14 SHEETS

# EASTSIDE COURT PLAN & PROFILE AS-BUILT

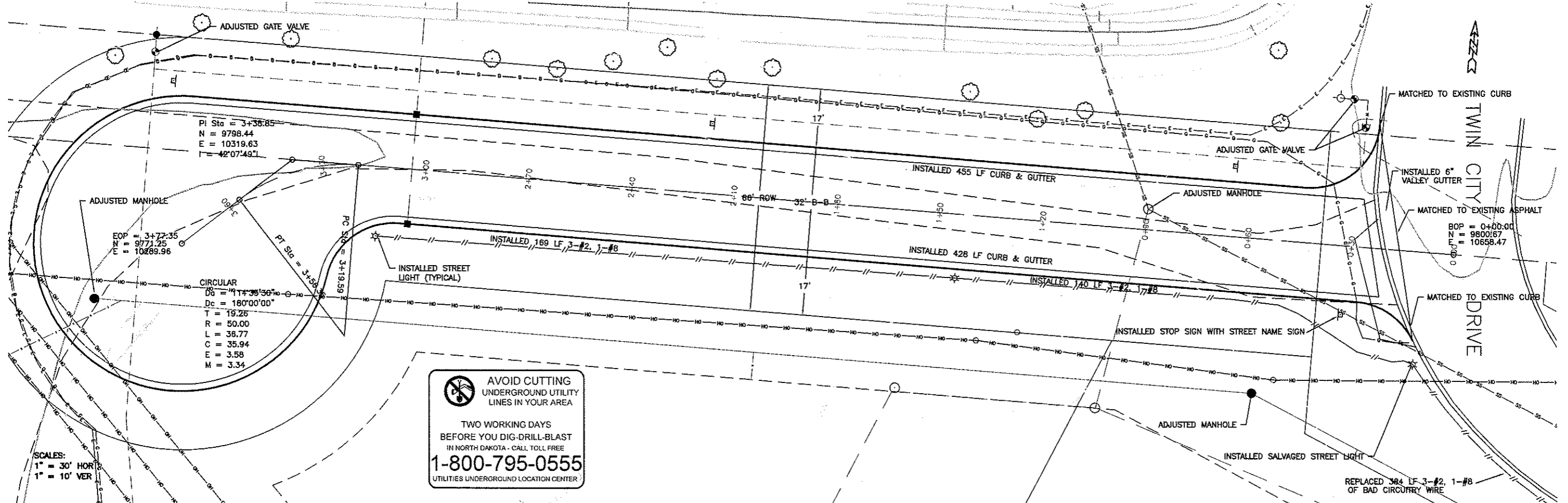

**AVOID CUTTING UNDERGROUND UTILITY LINES IN YOUR AREA**

TWO WORKING DAYS BEFORE YOU DIG-DRILL-BLAST IN NORTH DAKOTA - CALL TOLL FREE **1-800-795-0555** UTILITIES UNDERGROUND LOCATION CENTER

SCALES:  
1" = 30' HOR  
1" = 10' VER

PI Sta = 3+35.85  
N = 9798.44  
E = 10319.63  
T = 42°07'49"

EOP = 3+72.35  
N = 9771.25  
E = 10289.96

CIRCULAR  
Dc = 114°38'39"  
Dc = 180°00'00"  
T = 19.26  
R = 50.00  
L = 38.77  
C = 35.94  
E = 3.58  
M = 3.34

BOP = 0+00.00  
N = 9800.67  
E = 10658.47

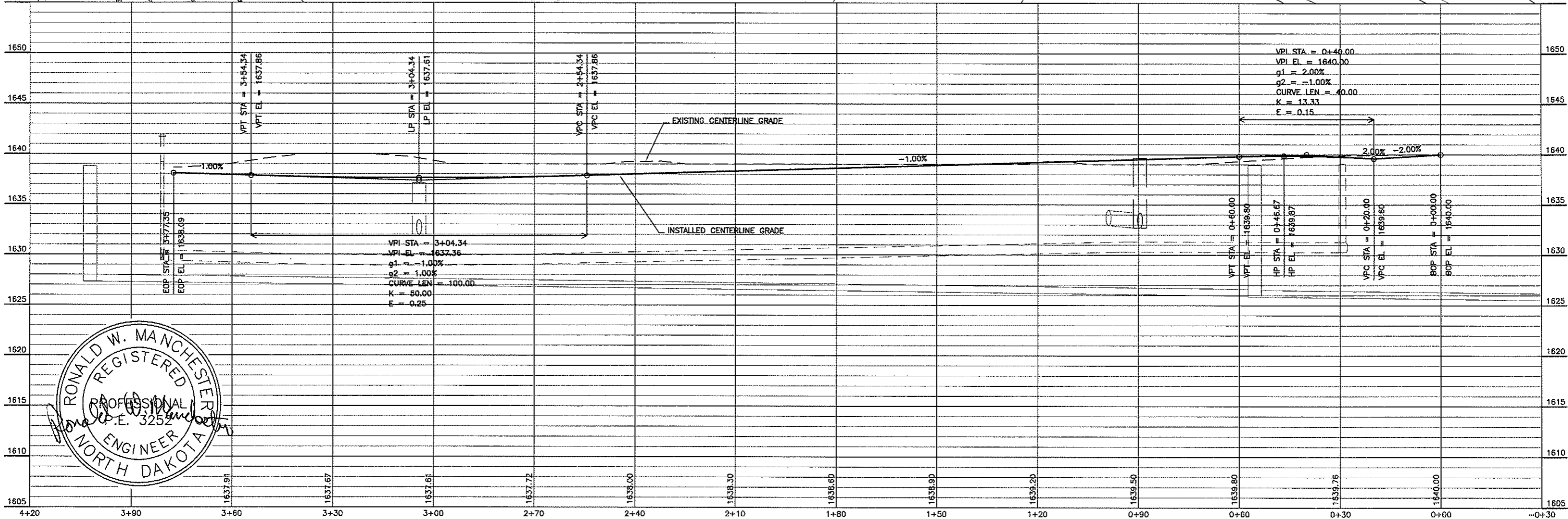

RONALD W. MANCHESTER  
REGISTERED PROFESSIONAL ENGINEER  
P.E. 3252  
NORTH DAKOTA

H:\Projects\10001205\RCp01001.dwg, 3/9/2009 9:57:59 AM, 1:2, PEB

**TOMAN ENGINEERING COMPANY**  
CONSULTING CIVIL ENGINEERS  
501 1ST ST. N.W. • MANICHA, NORTH DAKOTA 58554 • (701) 683-4483  
2150

PROJECT: STREET IMP. DISTRICT NO. 138 - AREA "C"  
EASTSIDE COMMERCIAL PARK  
EASTSIDE COURT PLAN & PROFILE AS-BUILT

NO.	REVISIONS	BY	DATE	APP'D	DATE

SHEET NUMBER  
**10**  
OF 14 SHEETS



# ALLEY PROJECT LAYOUT AS-BUILT

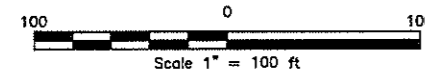
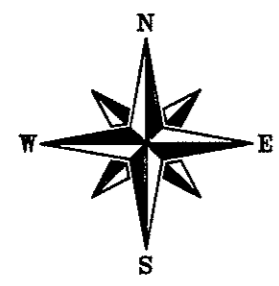

- LEGEND**
- P EXISTING ELECTRICAL BOX
  - ⊙ EXISTING TELEPHONE PEDESTAL
  - ⊙ EXISTING TREE
  - ☁ EXISTING BUSH
  - EXISTING GRAVEL ROAD
  - EXISTING ASPHALT
  - INSTALLED GRAVEL APPROACH
  - INSTALLED ASPHALT
  - INSTALLED CULVERT

**AVOID CUTTING UNDERGROUND UTILITY LINES IN YOUR AREA**  
 TWO WORKING DAYS BEFORE YOU DIG-DRILL-BLAST IN NORTH DAKOTA - CALL TOLL FREE  
**1-800-795-0555**  
 UTILITIES UNDERGROUND LOCATION CENTER



H:\P\2008\2008021512151.DWG, 3/19/2009 9:59:19 AM, 11, PEB

**TOMAN ENGINEERING COMPANY**  
 CONSULTING CIVIL ENGINEERS  
 501 1ST ST. N.W. • MADISON, NORTH DAKOTA 58554 • (701) 685-4485

PROJECT: STREET IMP. DISTRICT NO. 138 - AREA "D"  
 STREET IMP. DISTRICT NO. 138 - AREA "D"  
 REPLAT OF ROUGHRIDER HOMESTEAD ADDITION  
 ALLEY PROJECT LAYOUT AS-BUILT

TITLE: STREET IMPROVEMENT DISTRICT NO. 138 - AREA "D"	
NO.	REVISIONS

# ALLEY PLAN & PROFILE AS-BUILT

**AVOID CUTTING UNDERGROUND UTILITY LINES IN YOUR AREA**  
 TWO WORKING DAYS BEFORE YOU DIG-DRILL-BLAST IN NORTH DAKOTA - CALL TOLL FREE 1-800-795-0555  
 UTILITIES UNDERGROUND LOCATION CENTER

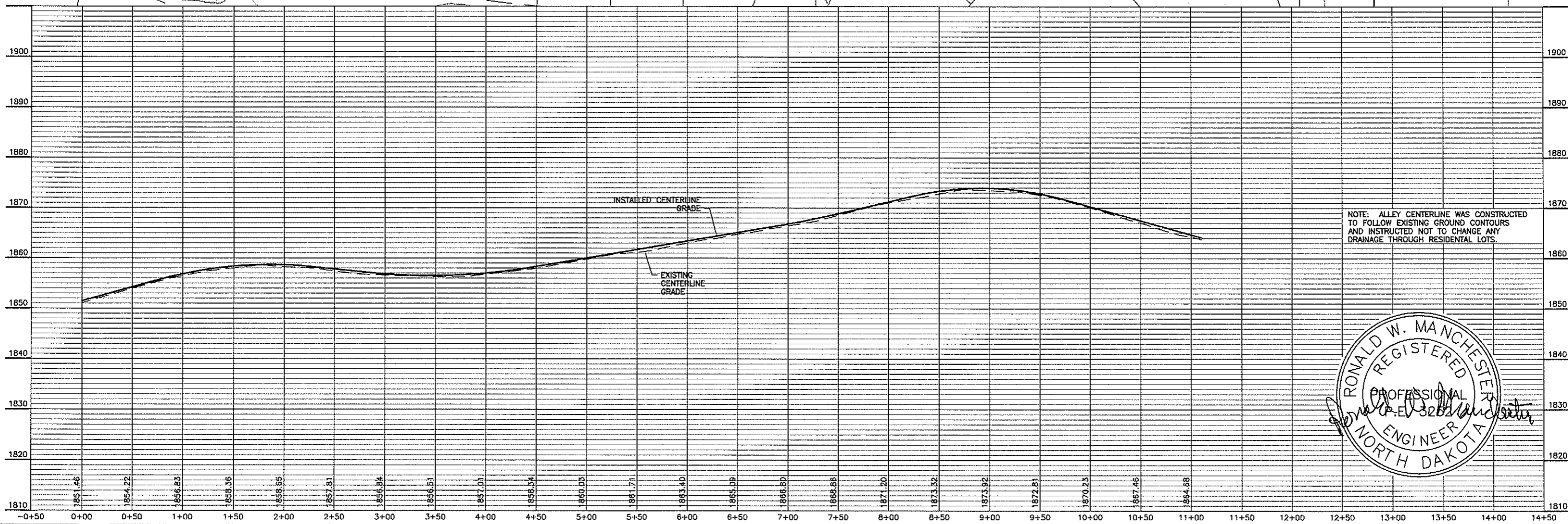
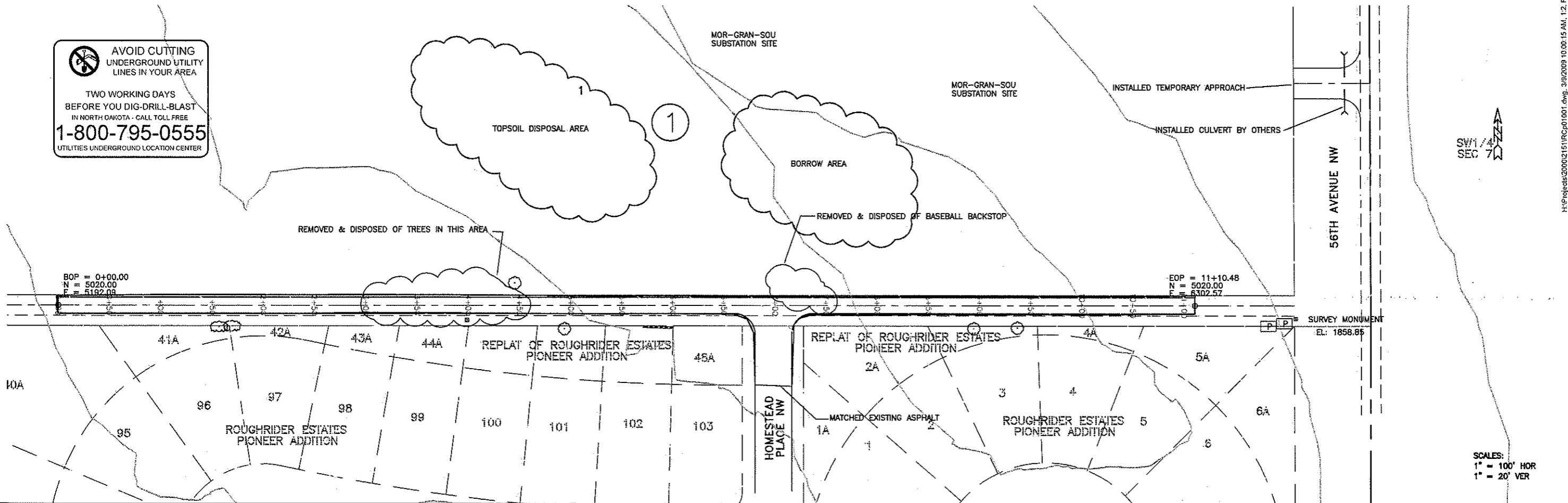

**RONALD W. MANCHESTER**  
 REGISTERED PROFESSIONAL ENGINEER  
 NORTH DAKOTA

NOTE: ALLEY CENTERLINE WAS CONSTRUCTED TO FOLLOW EXISTING GROUND CONTOURS AND INSTRUCTED NOT TO CHANGE ANY DRAINAGE THROUGH RESIDENTIAL LOTS.

PROJECT: STREET IMPROVEMENT DISTRICT NO. 138 - AREA "D" - REPLAT OF ROUGHRIDER HOMESTEAD ADDITION ALLEY PLAN & PROFILE AS-BUILT

NO.	DATE	BY	REVISIONS
1	08/08		
2	08/08		
3	08/08		
4	08/08		
5	08/08		
6	08/08		
7	08/08		
8	08/08		
9	08/08		
10	08/08		
11	08/08		
12	08/08		
13	08/08		
14	08/08		
15	08/08		
16	08/08		
17	08/08		
18	08/08		
19	08/08		
20	08/08		
21	08/08		
22	08/08		
23	08/08		
24	08/08		
25	08/08		
26	08/08		
27	08/08		
28	08/08		
29	08/08		
30	08/08		

SCALE: 1" = 100' HOR, 1" = 20' VER

PROJECT NO. 2008-10  
 DATE 08/08  
 SHEET NO. 12 OF 13 SHEETS

# DETAIL SHEET AS-BUILT

## NO SCALE

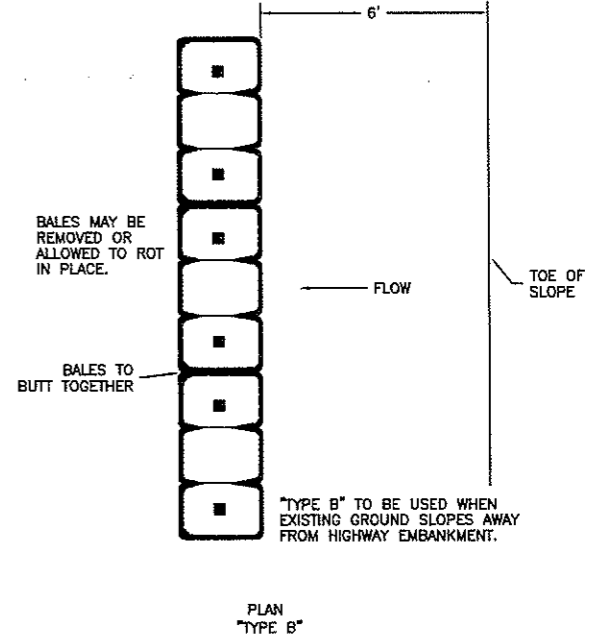
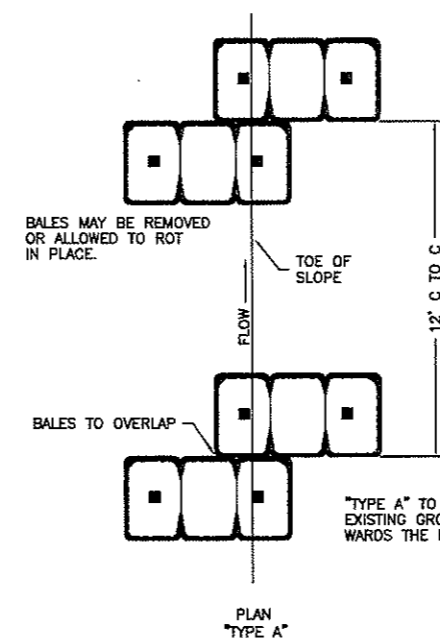
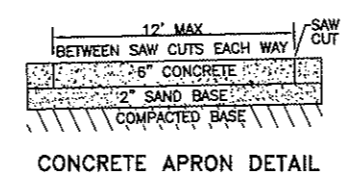
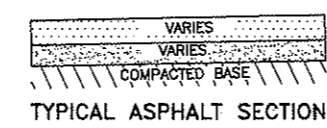
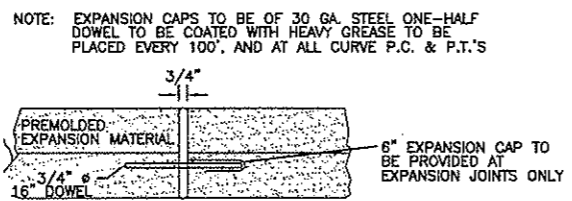
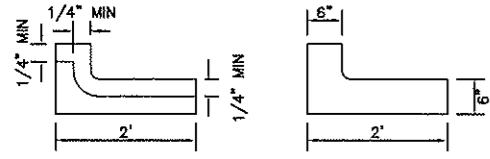
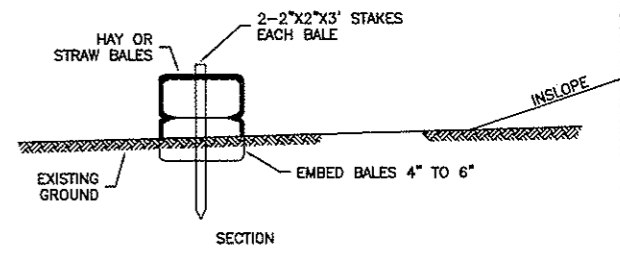
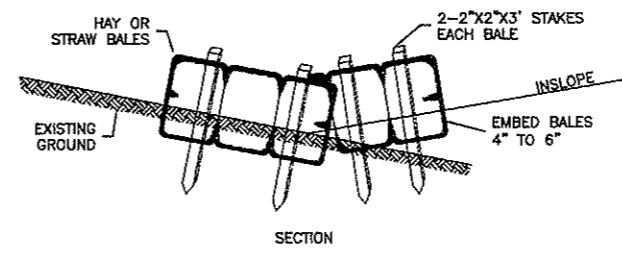
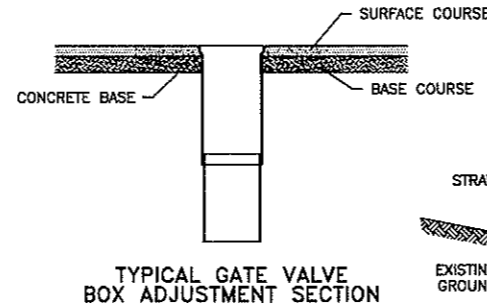
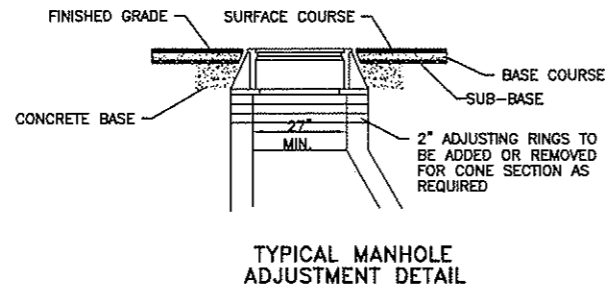
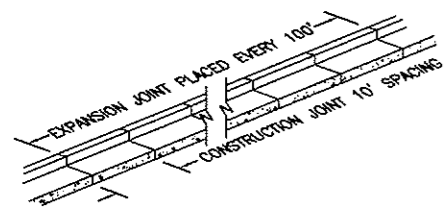

**BALED HAY OR STRAW EROSION CHECKS**

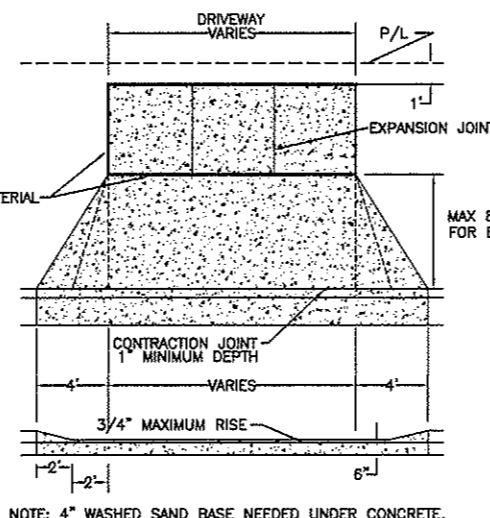
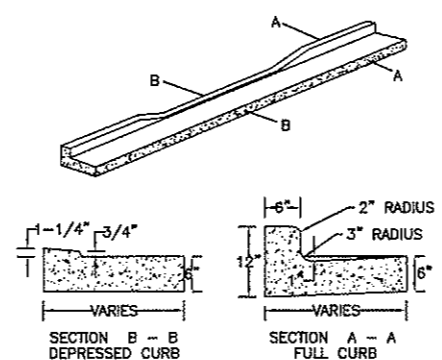
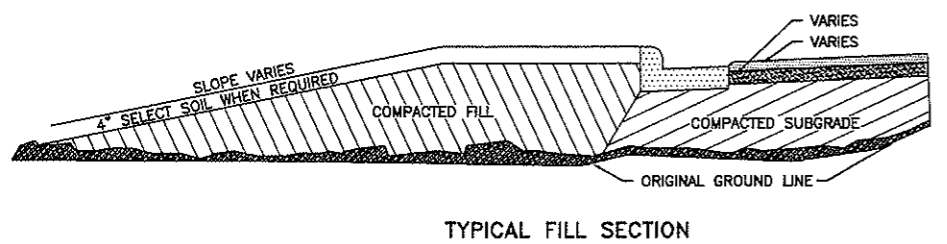
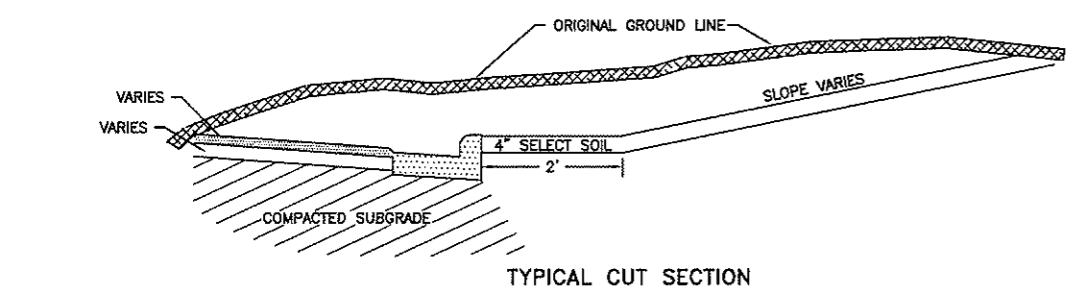
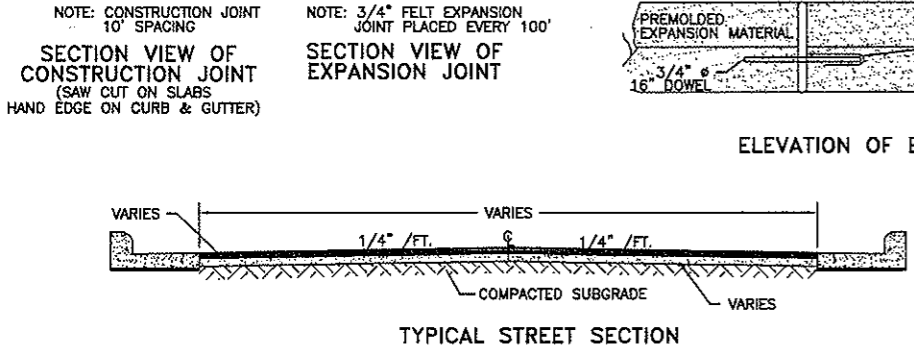

NOTE: 4" WASHED SAND BASE NEEDED UNDER CONCRETE.

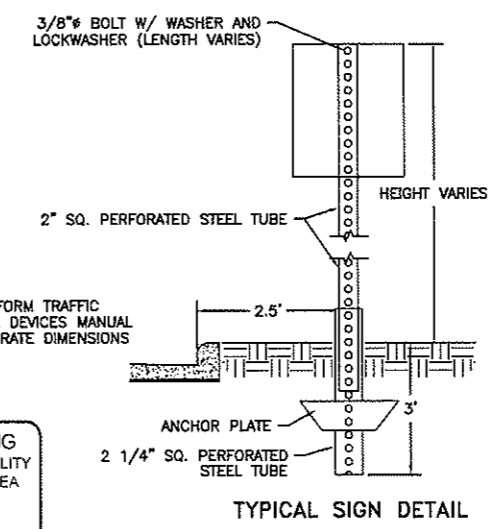

NOTE: SEE UNIFORM TRAFFIC CONTROL DEVICES MANUAL FOR ACCURATE DIMENSIONS

**AVOID CUTTING UNDERGROUND UTILITY LINES IN YOUR AREA**

TWO WORKING DAYS BEFORE YOU DIG-DRILL-BLAST IN NORTH DAKOTA - CALL TOLL FREE

1-800-795-0555

UTILITIES UNDERGROUND LOCATION CENTER

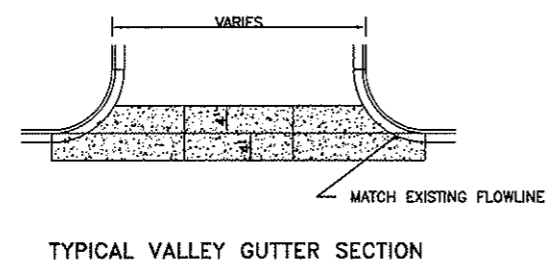
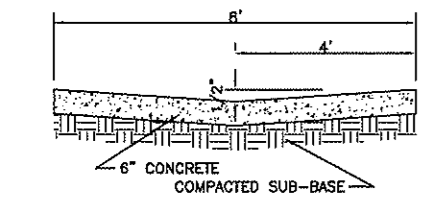
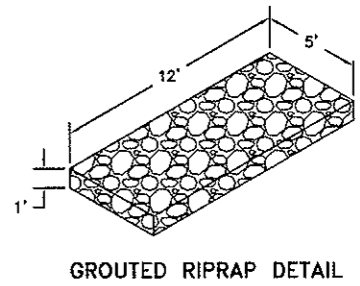

H:\Projects\Closed Projects\2000\2150\District 138 Details.dwg, 3/9/2009 10:01:21 AM, 1.2, PEB

**TOMAN ENGINEERING COMPANY**  
 CONSULTING CIVIL ENGINEERS  
 501 1ST ST. N.W. • WANDAK, NORTH DAKOTA 58554 • (701) 863-9433

PROJECT: STREET IMPROVEMENT DISTRICT NO. 138  
 DETAIL SHEET AS-BUILT

NO.	DATE	BY	REVISIONS

SHEET NUMBER  
13  
 OF 14 SHEETS

# STREET LIGHT DETAILS AS-BUILT

NO SCALE

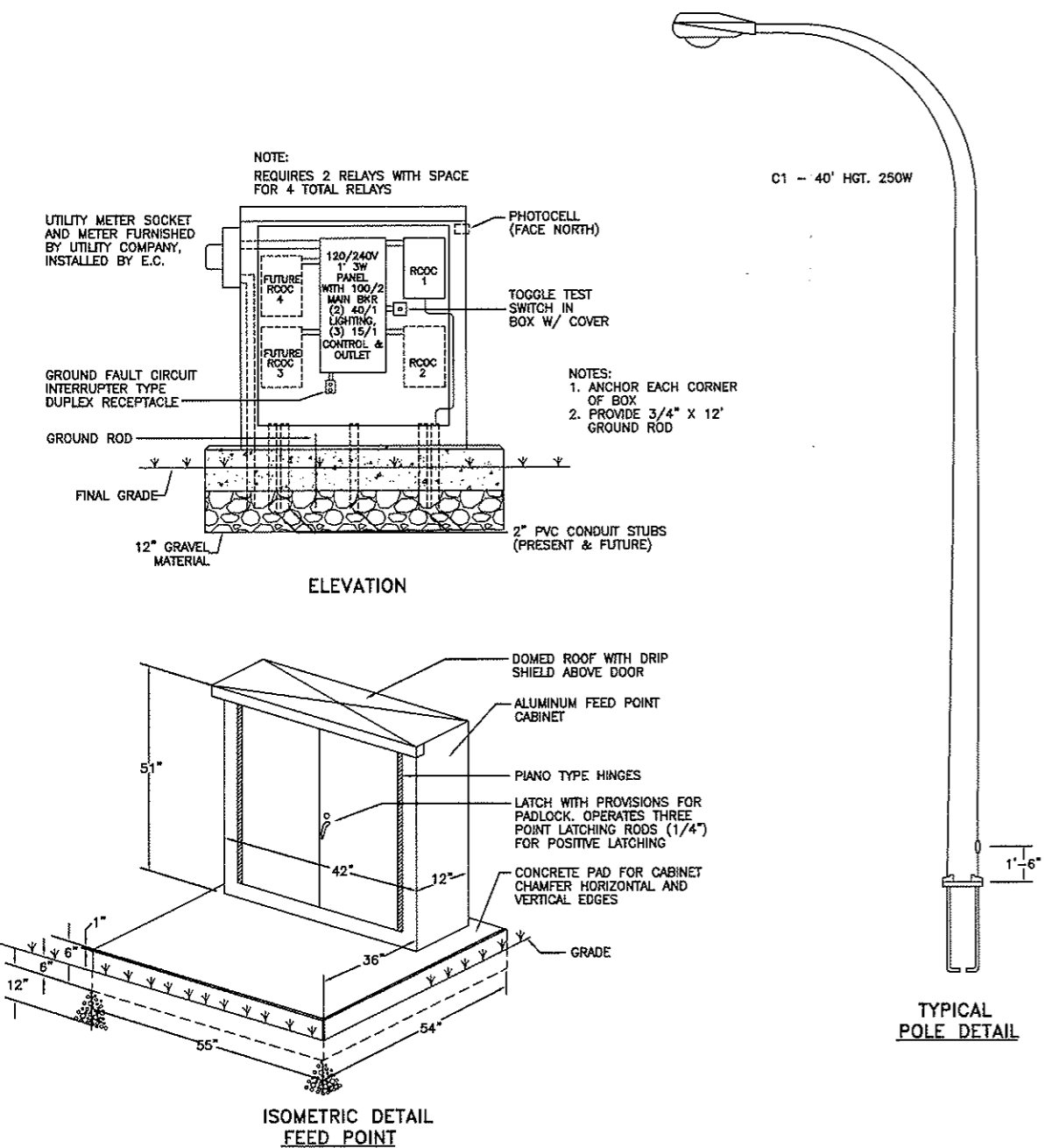

C1 - 40' HGT. 250W

TYPICAL POLE DETAIL

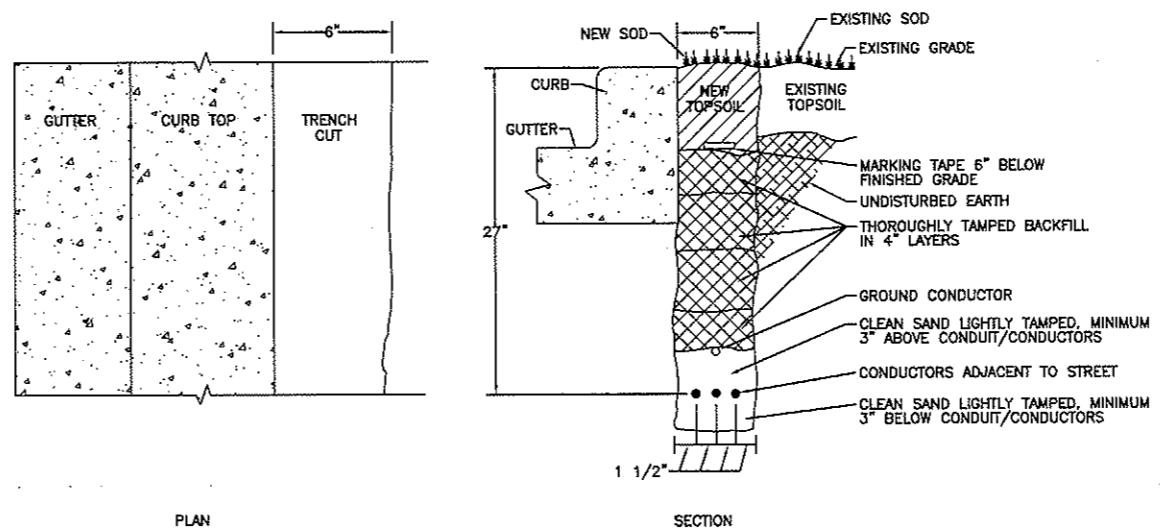

UNDERGROUND CABLE INSTALLATION

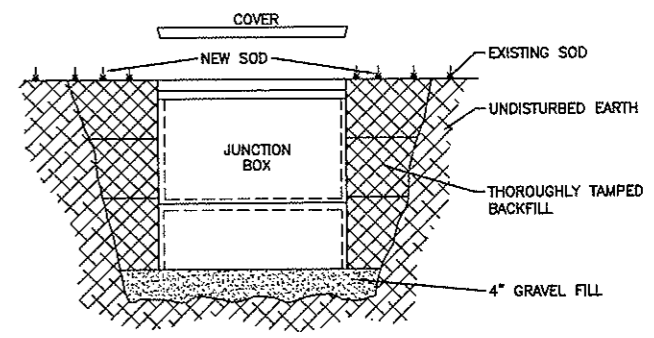
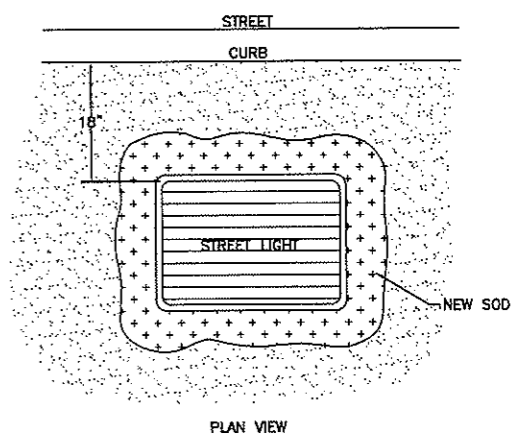
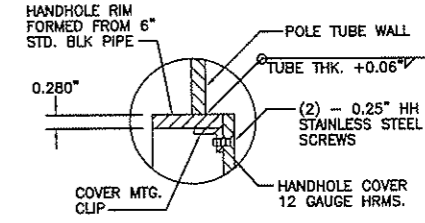
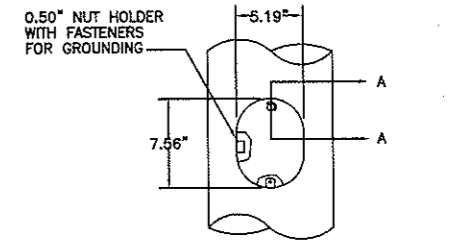
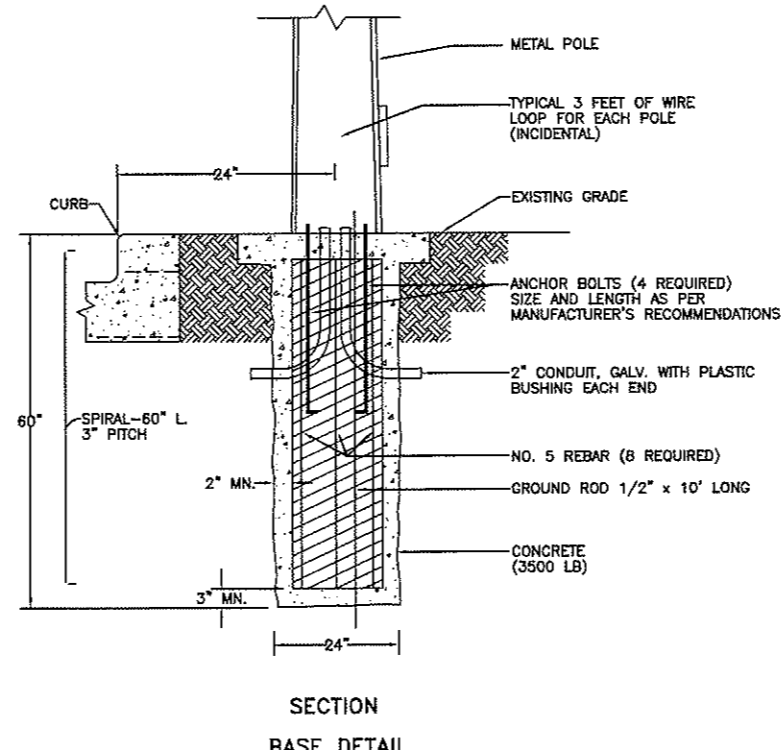
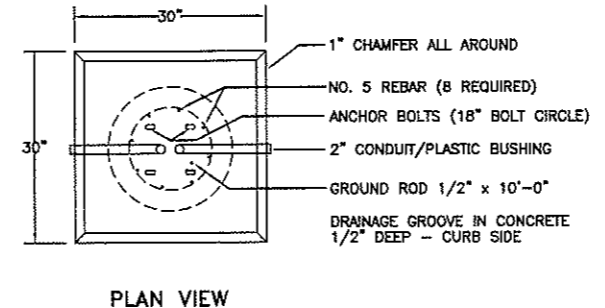

JUNCTION BOX DETAIL

\* PROVIDE MOUSE HOLES AS REQUIRED FOR EXISTING AND NEW CONDUCTORS



AVOID CUTTING UNDERGROUND UTILITY LINES IN YOUR AREA

TWO WORKING DAYS BEFORE YOU DIG-DRILL-BLAST IN NORTH DAKOTA CALL TOLL FREE 1-800-795-0555 UTILITIES UNDERGROUND LOCATION CENTER

HiProjects\Closed\Projects\2000\2150\District 138 St Light Details.dwg, 3/9/2009 10:02:21 AM, 1:1, PEB

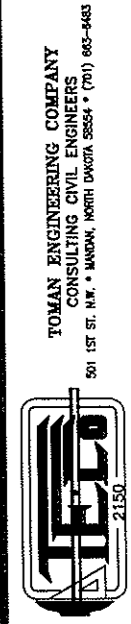

PROJECT: STREET IMPROVEMENT DISTRICT NO. 138  
STREET LIGHT DETAILS AS-BUILT

NO.	DATE	BY	CHK	DATE
REVISIONS				