

CONSTRUCTION PLANS FOR STREET PAVEMENTS AND LIGHTING IMPROVEMENTS IN LAKEWOOD COMMERCIAL PARK 3RD ADDITION Mandan, North Dakota

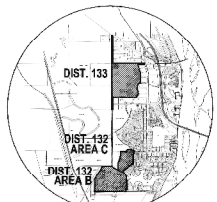

LOCATION MAP



SCALE 1" = 200'
Curved Spheroids
NOT FOR CONSTRUCTION

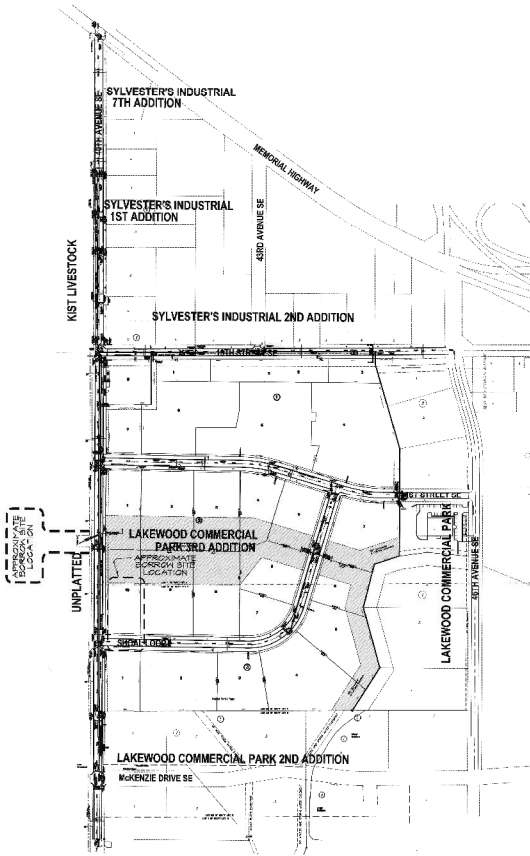

ELECTRICAL ENGINEER'S CERTIFICATE

I, GREGORY R. DOOKIUK, P.E., REGISTERED PROFESSIONAL ENGINEER IN THE STATE OF NORTH DAKOTA, HEREBY CERTIFY THAT THE ELECTRICAL PLANS FOR STREET PAVEMENT AND LIGHTING IMPROVEMENT PROJECT 2005-19, MANDAN, NORTH DAKOTA, WERE PREPARED UNDER MY SUPERVISION AND ARE COMPLETE AND CORRECT TO THE BEST OF MY KNOWLEDGE AND BELIEF.



GREGORY R. DOOKIUK, P.E.
REGISTERED PROFESSIONAL ENGINEER
NORTH DAKOTA REGISTRATION NO. 2315

DESIGN ENGINEER'S CERTIFICATE

I, GREGORY J. ESCOBAR, A REGISTERED PROFESSIONAL ENGINEER IN THE STATE OF NORTH DAKOTA, HEREBY CERTIFY THAT THE ELECTRICAL PLANS FOR STREET PAVEMENT AND LIGHTING IMPROVEMENT PROJECT NO. 2005-19, MANDAN, NORTH DAKOTA, WERE PREPARED UNDER MY SUPERVISION AND ARE COMPLETE AND CORRECT TO THE BEST OF MY KNOWLEDGE AND BELIEF.



GREGORY J. ESCOBAR, P.E.
REGISTERED PROFESSIONAL ENGINEER
NORTH DAKOTA REGISTRATION NO. 4880

APPROVAL OF CITY ENGINEER

I, THOMAS LITTLE, CITY ENGINEER FOR THE CITY OF MANDAN, NORTH DAKOTA, HEREBY APPROVE THESE PLANS FOR STREET PAVEMENT AND LIGHTING IMPROVEMENT PROJECT NO. 2005-19, MANDAN, NORTH DAKOTA AS SHOWN ON THE ACCOMPANYING PLANS.



THOMAS LITTLE, P.E.
REGISTERED PROFESSIONAL ENGINEER
NORTH DAKOTA REGISTRATION NO. 1326
CITY ENGINEER
MANDAN, NORTH DAKOTA

DESIGN ENGINEER

SWANSON, HEGEN & CO.

DEVELOPER

SWANSON, HEGEN & CO.

SHEET INDEX

TITLE PAGE	SHEET
46th AVENUE SE FROM 350' S. OF MCKENZIE DRIVE SE TO SIGNAL LOOP	SHEET 01
40th AVENUE SE FROM SIGNAL LOOP TO 21ST STREET SE	SHEET 02
40th AVENUE SE FROM 21ST STREET SE TO 300' W. OF 19TH STREET SE	SHEET 03
40th AVENUE SE FROM 300' W. OF 19TH STREET SE TO 120' W. OF 16th AVENUE SE	SHEET 04
40th AVENUE SE FROM 120' W. OF 16th AVENUE SE TO 120' W. OF 14th AVENUE SE	SHEET 05
40th AVENUE SE FROM 120' W. OF 14th AVENUE SE TO 120' W. OF 12th AVENUE SE	SHEET 06
19th STREET SE FROM 40th AVENUE SE TO 800' W. OF 16th AVENUE SE	SHEET 07
19th STREET SE FROM 800' W. OF 16th AVENUE SE TO 46th AVENUE SE	SHEET 08
21ST STREET SE FROM 40th AVENUE SE TO 160' E. OF 40th AVENUE SE	SHEET 09
16th AVENUE SE FROM 500' E. OF 21ST STREET SE TO 46th AVENUE SE	SHEET 10
16th AVENUE SE FROM 46th AVENUE SE TO 800' S. OF 21ST STREET SE	SHEET 11
16th AVENUE SE FROM 800' S. OF 21ST STREET SE TO 21ST STREET SE	SHEET 12
DETAILS	SHEET 13
40th AVENUE SE CROSS SECTIONS STA. 31+00 TO STA. 39+50	SHEET 14
40th AVENUE SE CROSS SECTIONS STA. 37+00 TO STA. 31+00	SHEET 15
40th AVENUE SE CROSS SECTIONS STA. 52+00 TO STA. 67+77.79	SHEET 16
19th STREET SE CROSS SECTIONS STA. 40+38.80 TO STA. 54+00	SHEET 17
19th STREET SE CROSS SECTIONS STA. 54+00 TO STA. 59+61.24	SHEET 18
EROSION CONTROL PLAN	SHEET 19
19th STREET SE FROM 46th AVENUE SE TO 13rd AVENUE SE	SHEET 20
19th STREET SE FROM 13rd AVENUE SE TO 40th AVENUE SE	SHEET 21
21ST STREET SE FROM 40th AVENUE SE TO 120' WEST OF 40th AVENUE SE	SHEET 22
16th AVENUE SE FROM 120' WEST OF 40th AVENUE SE TO 120' SW OF INTERSECTION SIGNAL LOOP TO 40th AVENUE SE & 40th AVENUE SE FROM 500' NORTH OF SIGNAL LOOP TO 40th AVENUE SE	SHEET 23
40th AVENUE SE FROM 50' SOUTH OF SIGNAL LOOP TO 315' NORTH OF MCKENZIE DRIVE SE	SHEET 24
40th AVENUE SE FROM 19th STREET SE TO MEMORIAL HIGHWAY	SHEET 25
ELECTRICAL DETAILS	SHEET 26

Project Completion: July 2007
Contractor: Manion Construction, Inc.
Sub Contractors: J. J. & J. J. Construction, Inc.
Suppliers: J. J. & J. J. Construction, Inc.
Ernie Weber

WARRANTY / DISCLAIMER

The designs represented in these plans are in accordance with established practices of civil engineering. However, neither Swanson, Hegen & Co. nor its personnel can or do warrant these plans as constructed except in the specific cases where Swanson, Hegen & Co. personally inspect and control the physical construction on a full time basis.

SAFETY NOTICE TO CONTRACTOR

In accordance with generally accepted construction practices the Contractor will be solely and completely responsible for conditions of the job site, including safety of all persons and property during performance of the work. This requirement will apply continuously and not be limited to normal business hours.

UTILITY NOTICE TO CONTRACTOR

The location of existing underground utilities are shown in an approximate way only and have not been independently verified by the Owner or its representatives. The Contractor shall determine the exact location of all existing utilities before commencing work, and agree to be fully responsible for any and all damages which might be occasioned by the Contractor's failure to exactly locate and preserve any and all underground utilities. Underground facilities can be made by using the "One Call" number 1-800-795-0555.

STREET PAVEMENTS AND LIGHTING
PROJECT 2005-19
DISTRICT 133



DRAWN BY: JES
CHECK BY: JES
DATE: 02-22-05
FILE NO.:
SURVEY FILE:
COMPUTER FILE:
SHEET
OF 18

Revised Drawing