

STREET IMPROVEMENT DISTRICT NO. 59 MANDAN, NORTH DAKOTA

PROJECT NO. 79-11

ASBUILT CONSTRUCTION DRAWINGS

INDEX

- SHEET NO. 1 DIVISION STREET BETWEEN JOHN'S DRIVE AND 8TH AVENUE N.E. (AREA 7)
- SHEET NO. 2 FOURTEENTH STREET N.E. BETWEEN COLLINS AVENUE AND ANN'S PLACE (AREA 1) THIRTY-SEVENTH STREET N.W. FROM OLD RED TRAIL TO EXISTING STREET APPROX. 375' WEST (AREA 2) ALLEY, BLOCK 25, MEAD'S ADDITION (AREA 6)
- SHEET NO. 3 BORROW AREA LAYOUT FOR AREA'S 1 & 7
- SHEET NO. 4 PARKING LOT, BLOCK 22, MANDAN PROPER, (MANDAN PUBLIC LIBRARY, AREA 3) PARKING RAMP, BLOCK 15, HELMSWORTH-MCLEAN ADDITION (MANDAN OUTDOOR SWIMMING POOL, AREA 6) STREET LIGHT LAYOUTS, 14TH ST. N.E. (AREA 1) & 37TH ST. N.W. (AREA 2)
- SHEET NO. 4-A MANDAN JR. HIGH SCHOOL
- SHEET NO. 4-B ROOSEVELT GRADE SCHOOL, MARY STARK GRADE SCHOOL
- SHEET NO. 5 PAVING, CURB AND GUTTER DETAILS.
- SHEET NO. 6 STREET LIGHT DETAILS

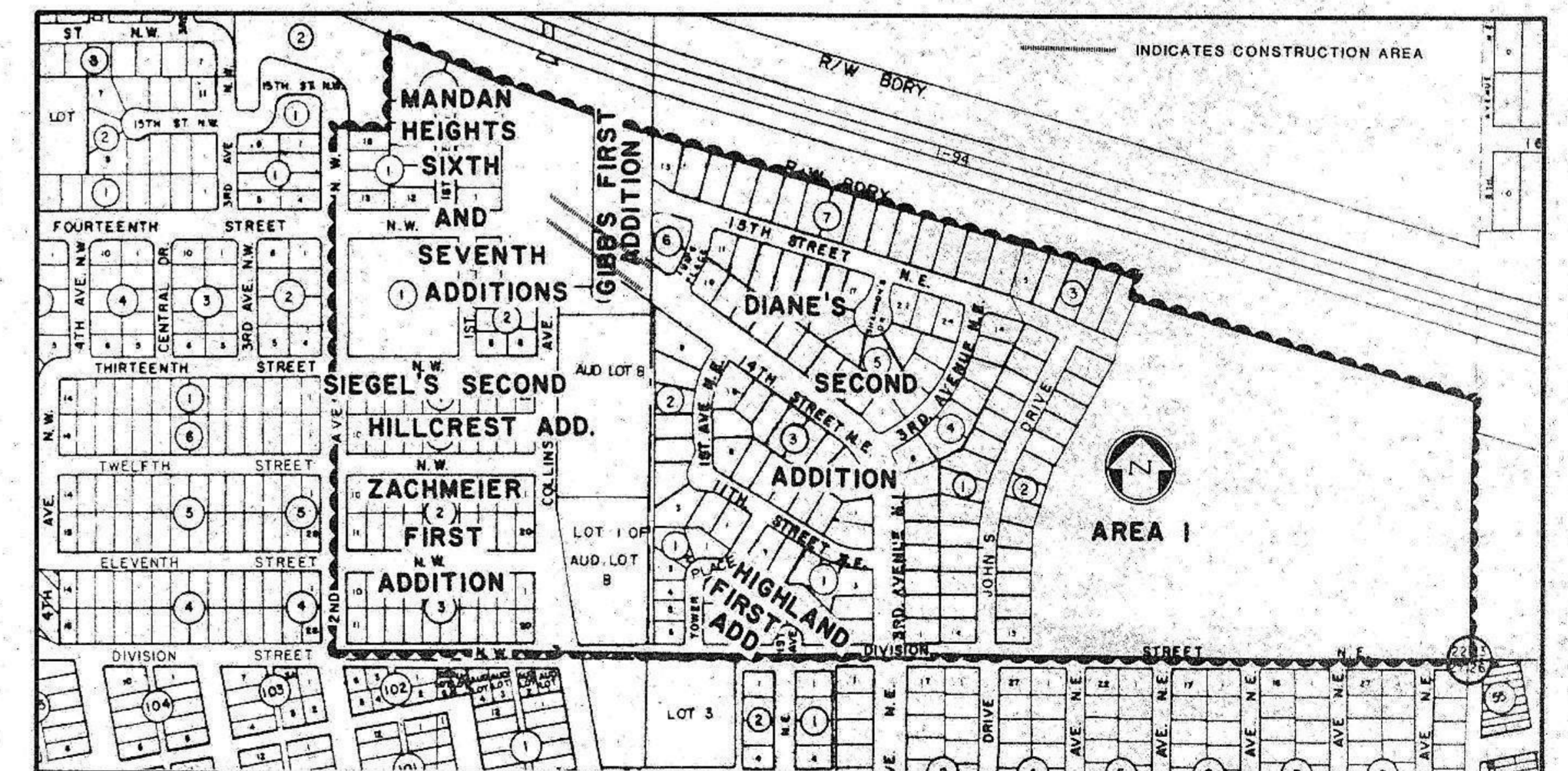
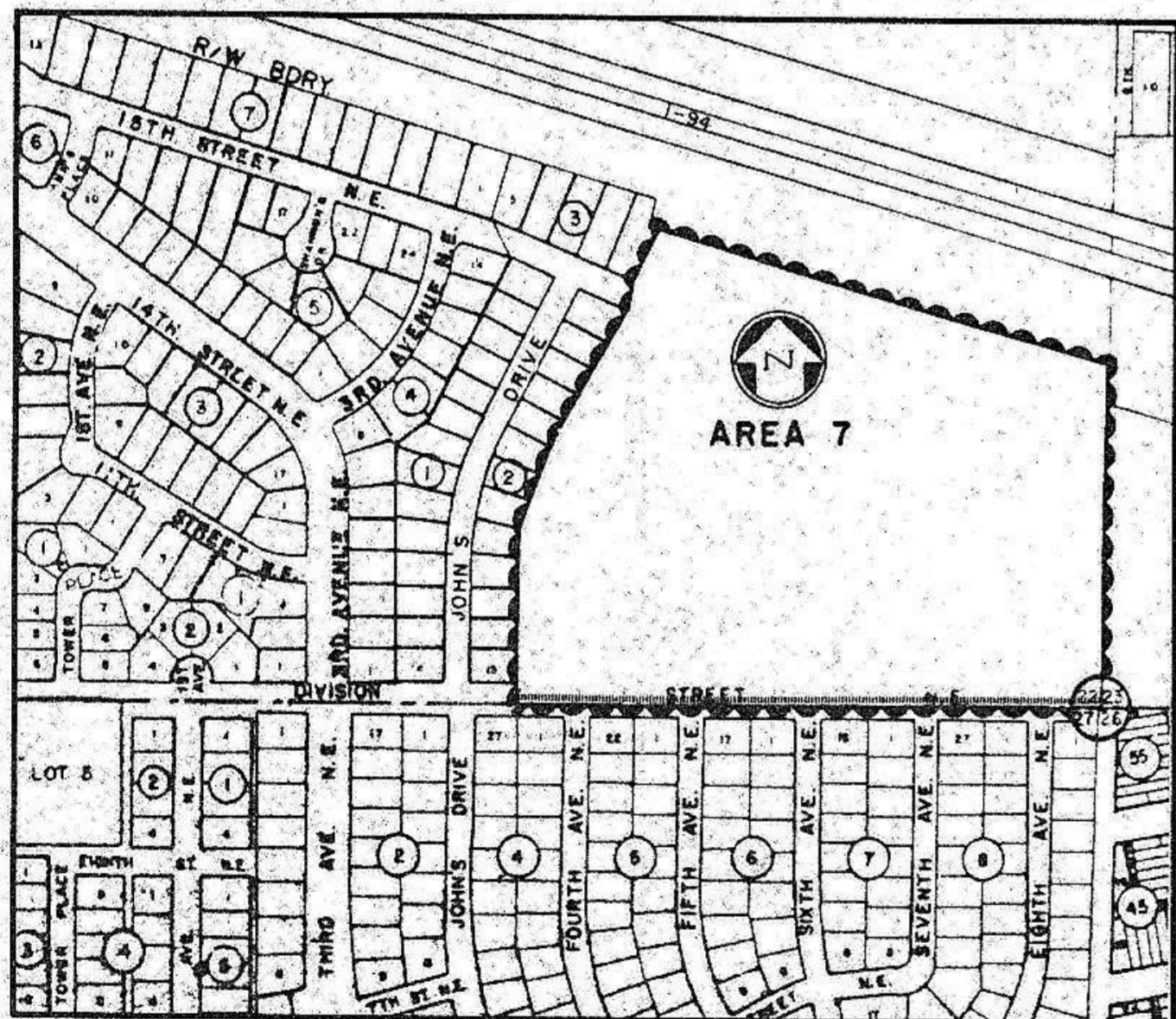
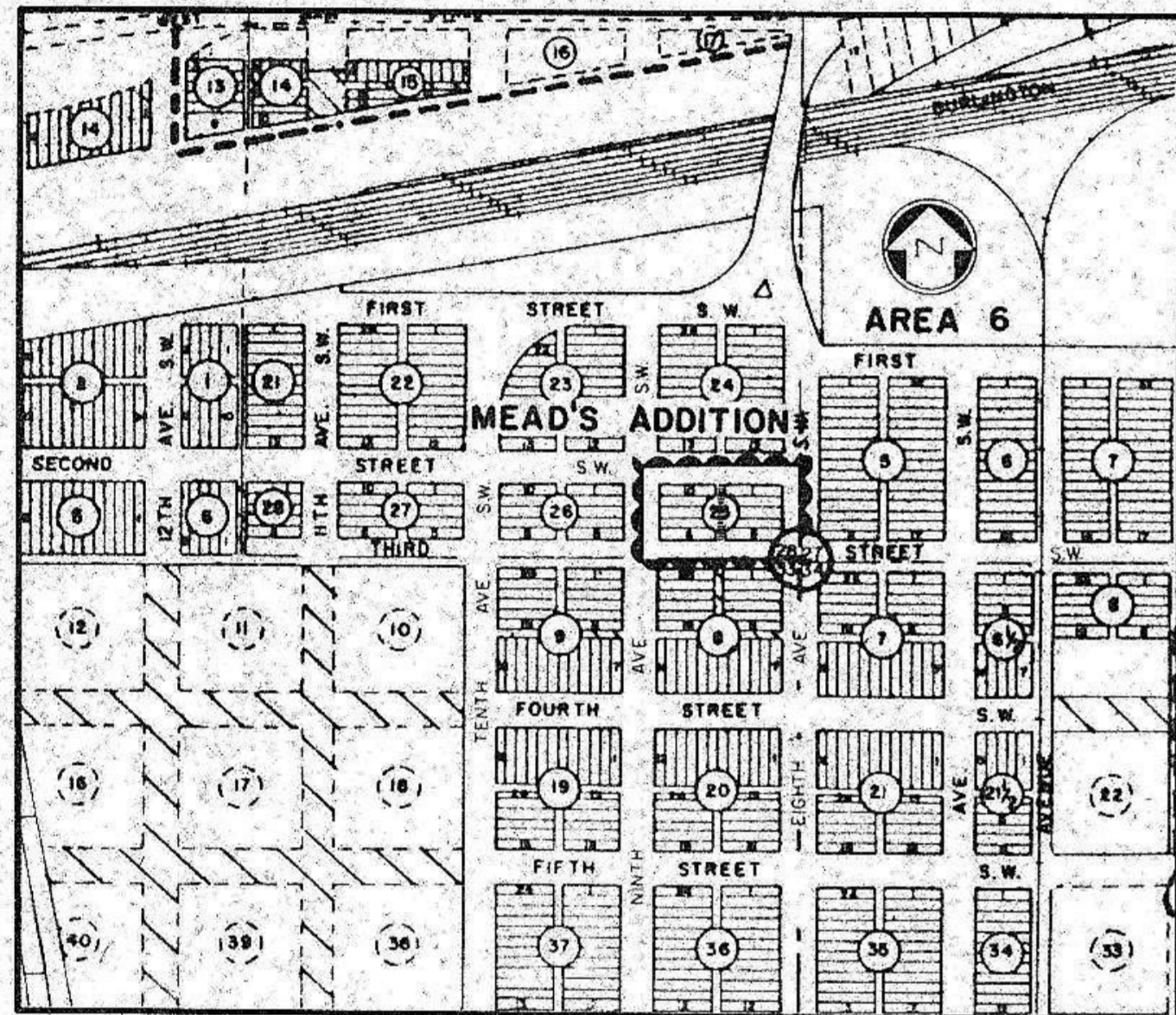
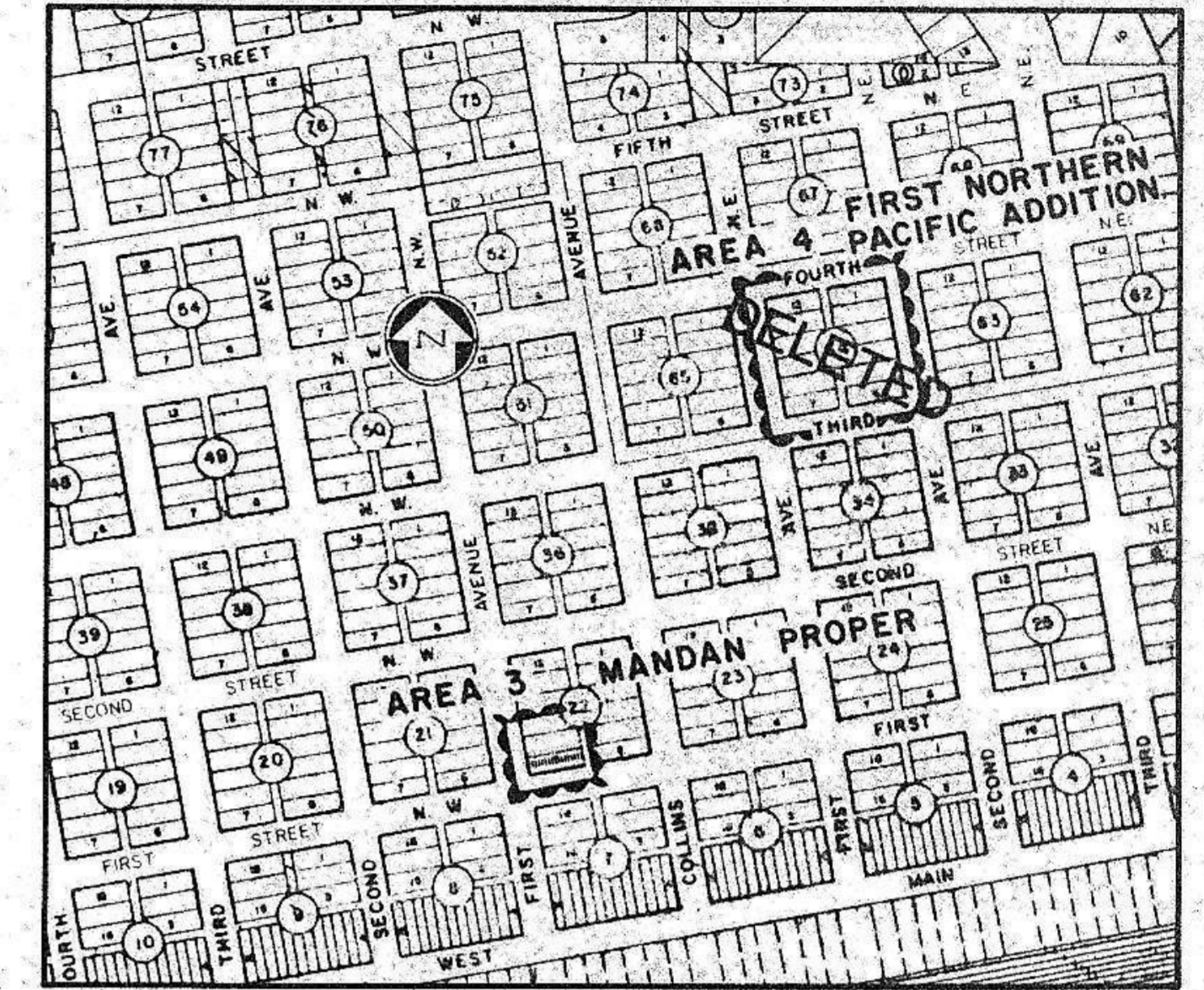
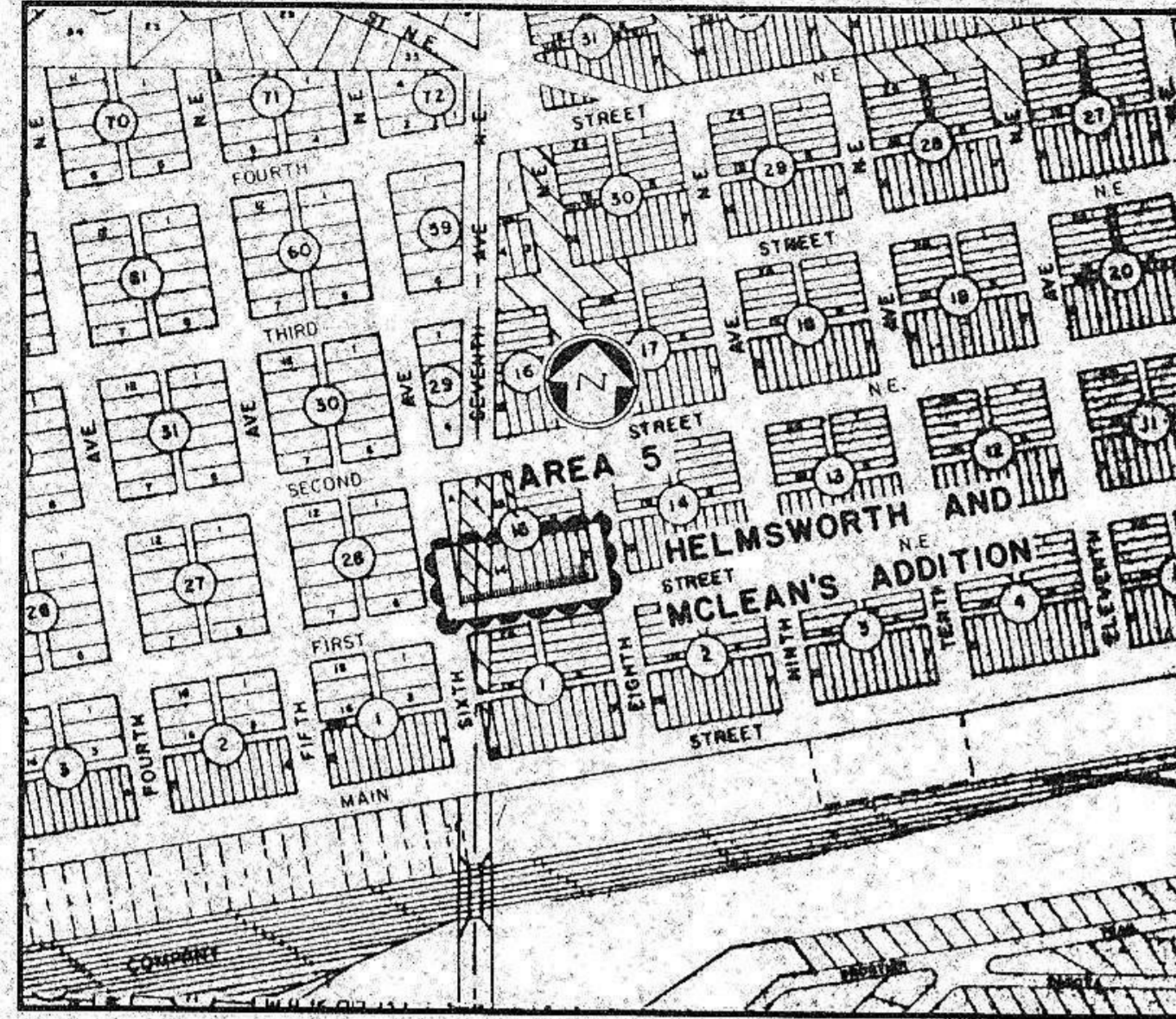

TOMAN ENGINEERING CO.
CONSULTING ENGINEERS

P 79-11
D 59



APPROVED: *Thomas Little* DATE: 3/19/80
THOMAS LITTLE, P.E.
CITY ENGINEER



MANDAN, NORTH DAKOTA
MARCH, 1980

DIVISION STREET (AREA 7)

AS-BUILT QUANTITIES

Area 7 (Division Street)

Earth Embankment	2605 C.Y.
Unclassified Earth Excavation	257 C.Y.
3 1/2" A.C. Base	4173 S.Y.
2" A.C. Wearing Course	4295 S.Y.
R.C. 800 Seal Oil	1951 S. Gal.
Chips at 30 Lbs./S.Y.	6505 S.Y.
Adjust Gate Valve	1 Each
Sealing to include 4" Topsoil	100 ACRES
Asphalt Removed	245 S.Y.
Curb and Gutter	1367 S.L.F.
6" Reinforced Concrete	502 S.F.
Concrete Removed	160 S.F.

NOTES:

- The remaining unpaved portion of Division Street shall have 3 1/2" base course and 2" surface course.
- Areas of existing asphalt on Division Street that are broken and in poor condition shall be patched. (Areas to be designated by engineer.)
- All existing asphalt edges shall be cut and tack oil applied before base course installation.
- The full width of Division Street shall receive a seal coat.

LEGEND

- MANHOLE
- HYDRANT
- VALVE BOX
- ▲ SIGN
- POWER POLE
- STREET LIGHT W/BASE
- GUY WIRE
- STREET LIGHT WIRE
- ▬ EXISTING CURB & GUTTER
- ▬ EXISTING ASPHALT
- ▬ NEW CURB & GUTTER

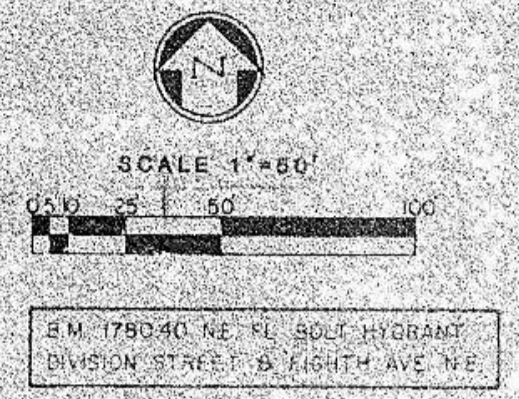
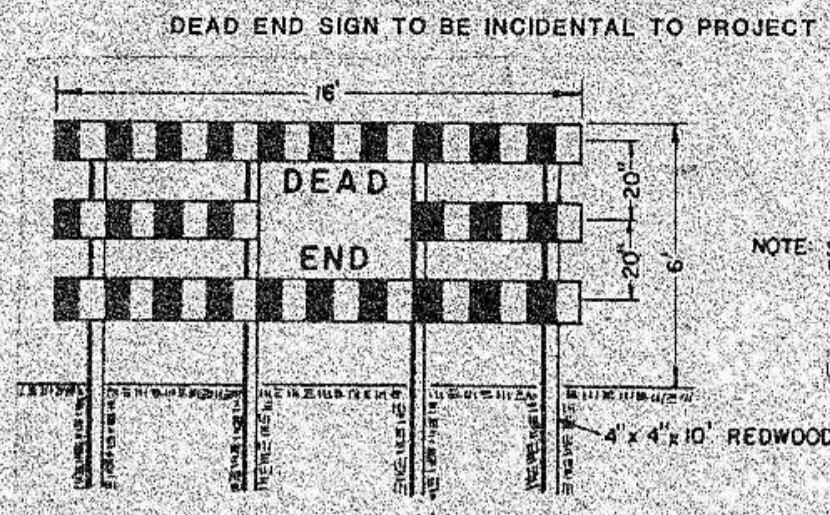

DATE: _____
BY: _____
CHECKED: _____
APPROVED: _____
NOTE: DRAWING IS NOT TO BE USED FOR CONSTRUCTION UNLESS APPROVED BY THE ENGINEER.

DATE: _____
BY: _____
CHECKED: _____
APPROVED: _____
NOTE: PROFILE IS NOT TO BE USED FOR CONSTRUCTION UNLESS APPROVED BY THE ENGINEER.

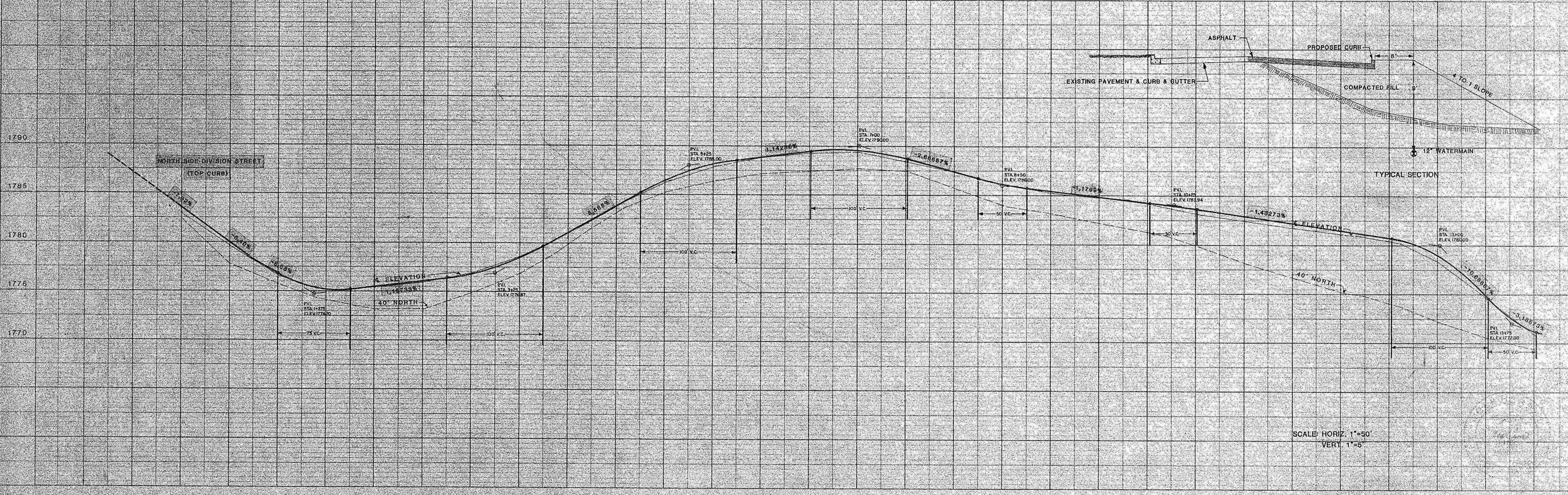
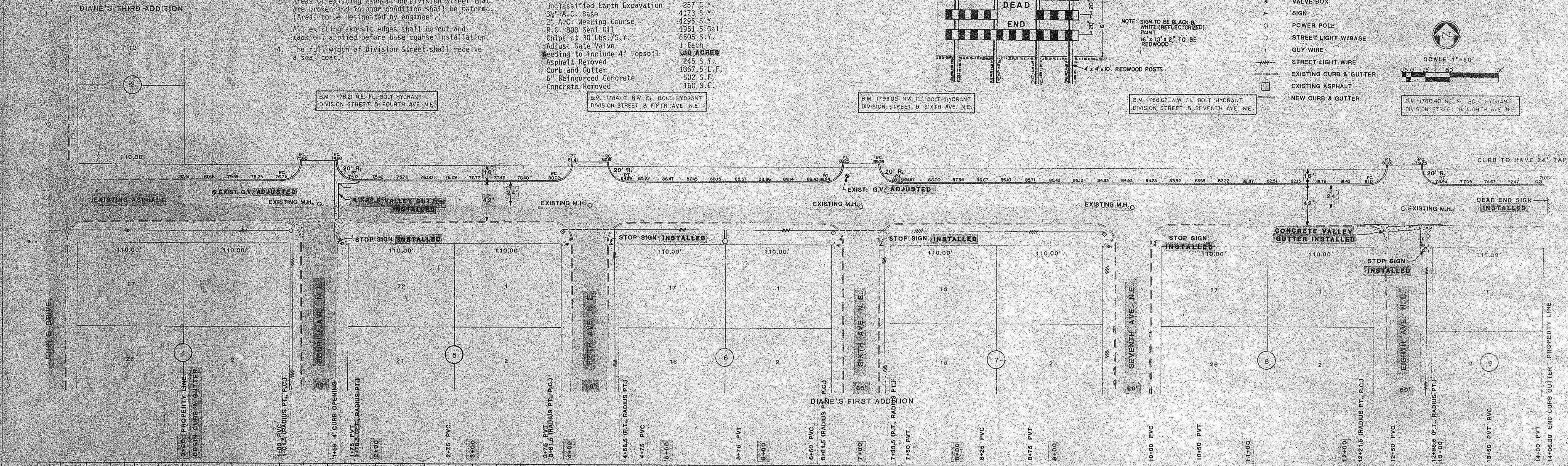

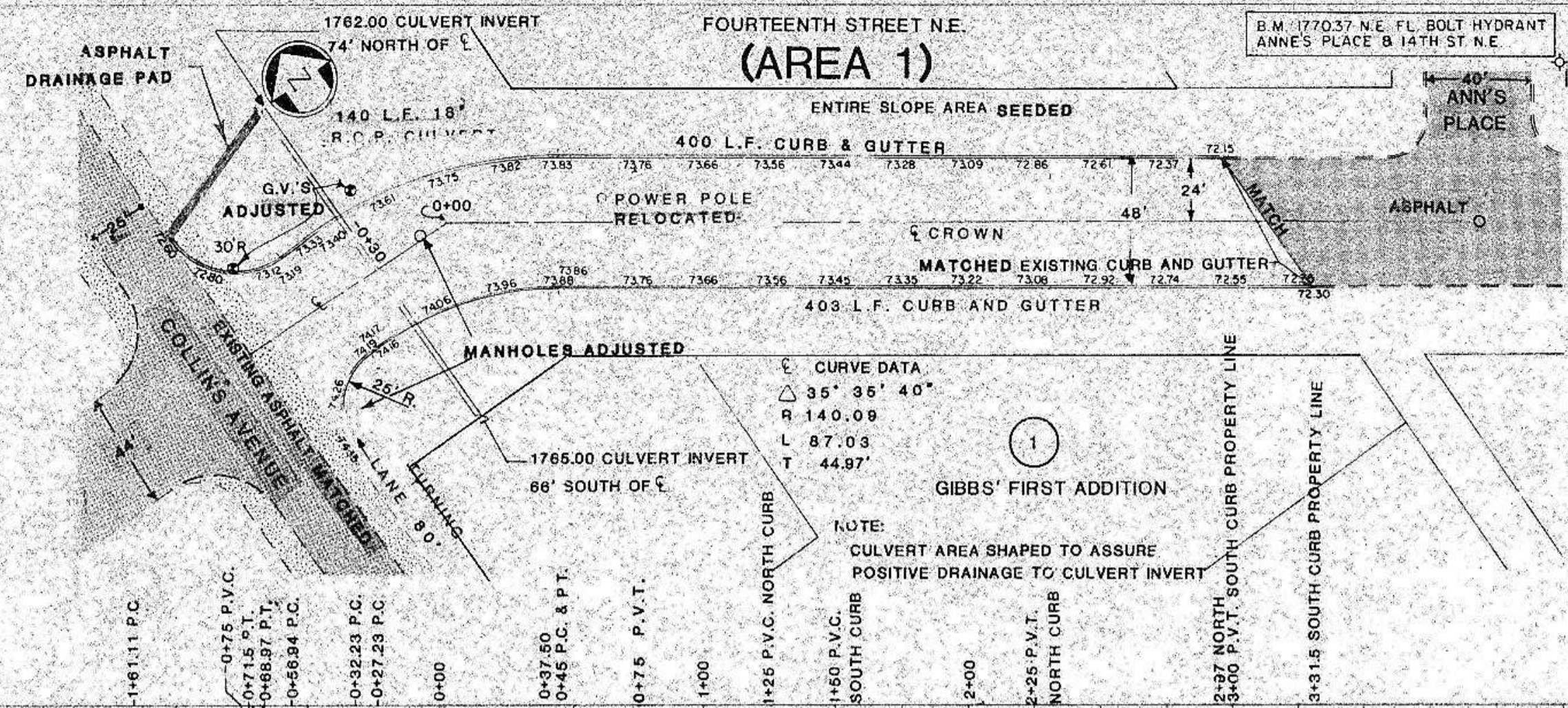

AS-BUILT QUANTITIES

Area 1 (14th Street, N.E.)

Earth Embankment	7539 C.Y.
Subbase Preparation	2037 S.Y.
3" A.C. Base	2020 S.Y.
2" A.C. Wearing Course	2020 S.Y.
120-150 Pen. A.C. Oil	6642 Gal.
Tack Coat	191 Gal.
R.C. 800 Seal Oil	2091 S.Y.
Chips	51.5 S.Y.
Seeding	140 L.
18" C.P. with Flared End	1 Ea.
Sections	1 Ea.
Post and 4 Signs	1 Ea.
Post and Stop Sign	1 Ea.
Curb and Gutter	803 L.F.

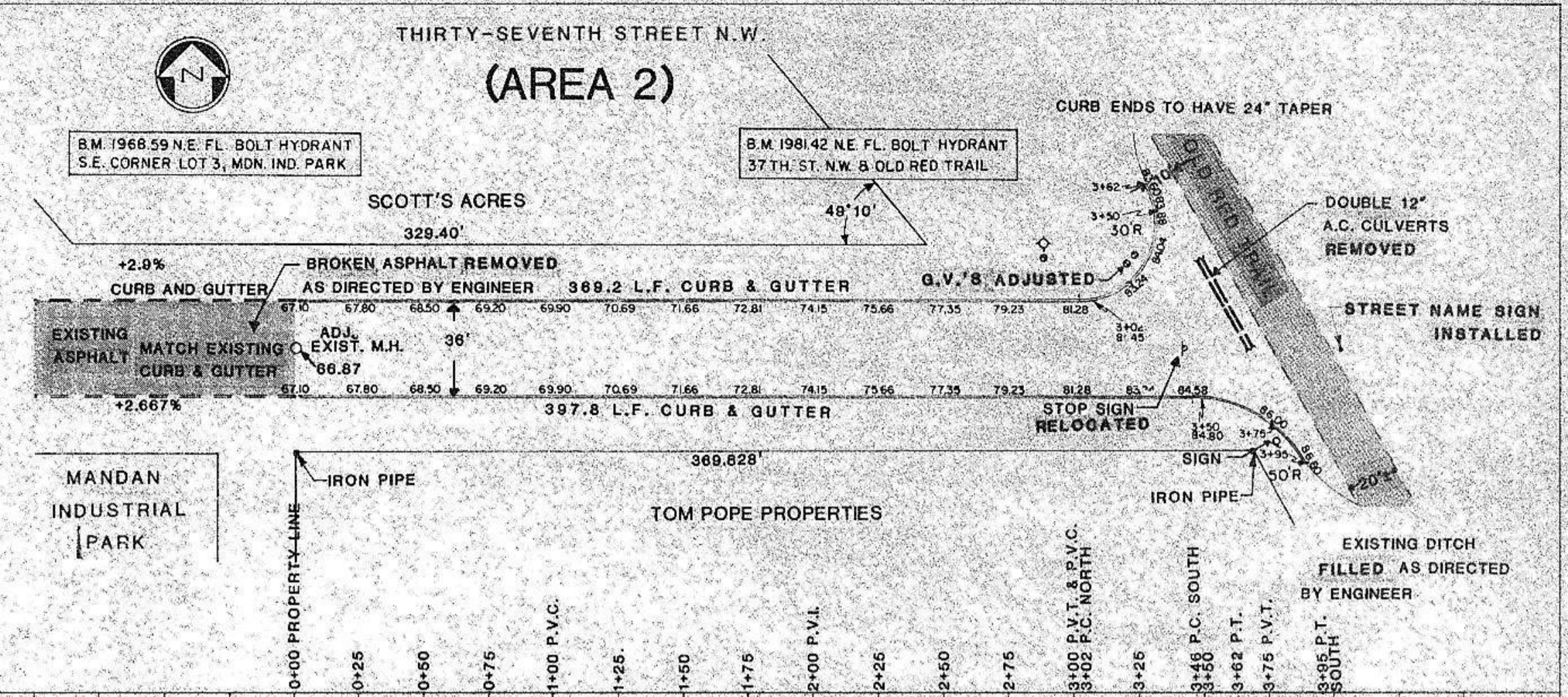
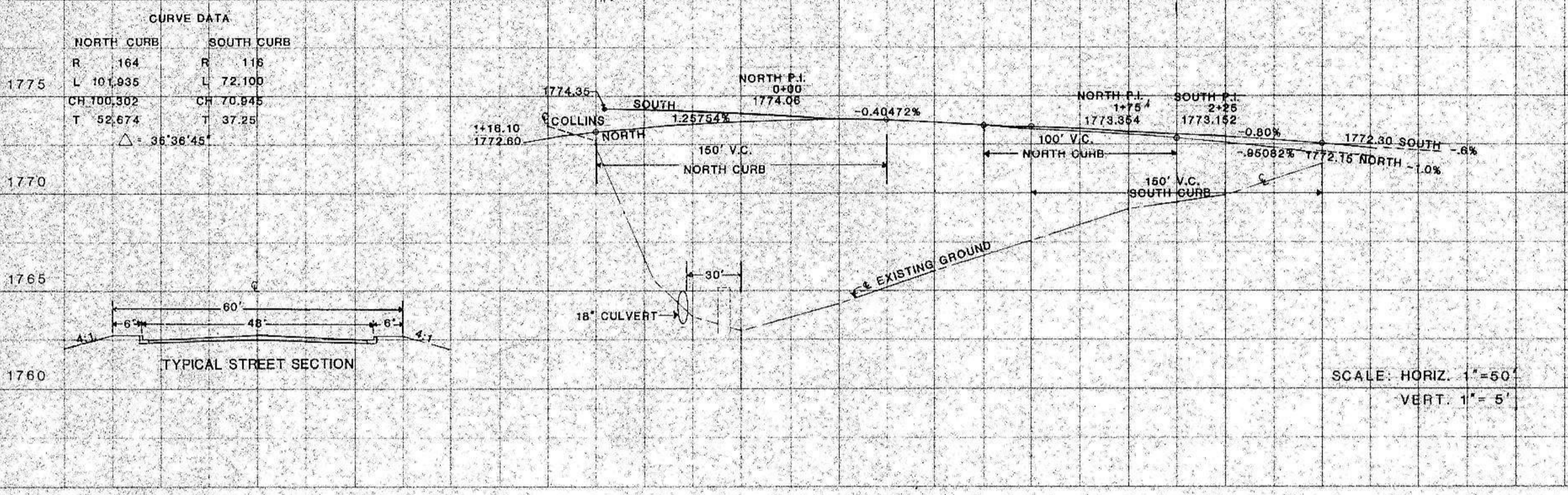

AS-BUILT QUANTITIES

Area 2 (37th Street)

Earth Embankment	39 C.Y.
Earth Excavation	135 C.Y.
Subbase Preparation	1590 S.Y.
3" A.C. Base	1590 S.Y.
2" A.C. Wearing Course	1590 S.Y.
120-150 Pen. A.C. Oil	6001.5 Gal.
Tack Coat	79.5 Gal.
R.C. 800 Seal Oil	477.0 Gal.
Chips	1590 S.Y.
Seeding	27 ACRES
Asphalt Removal	37 S.Y.
Post & 3 Signs	1 Each
Curb & Gutter	767 L.F.

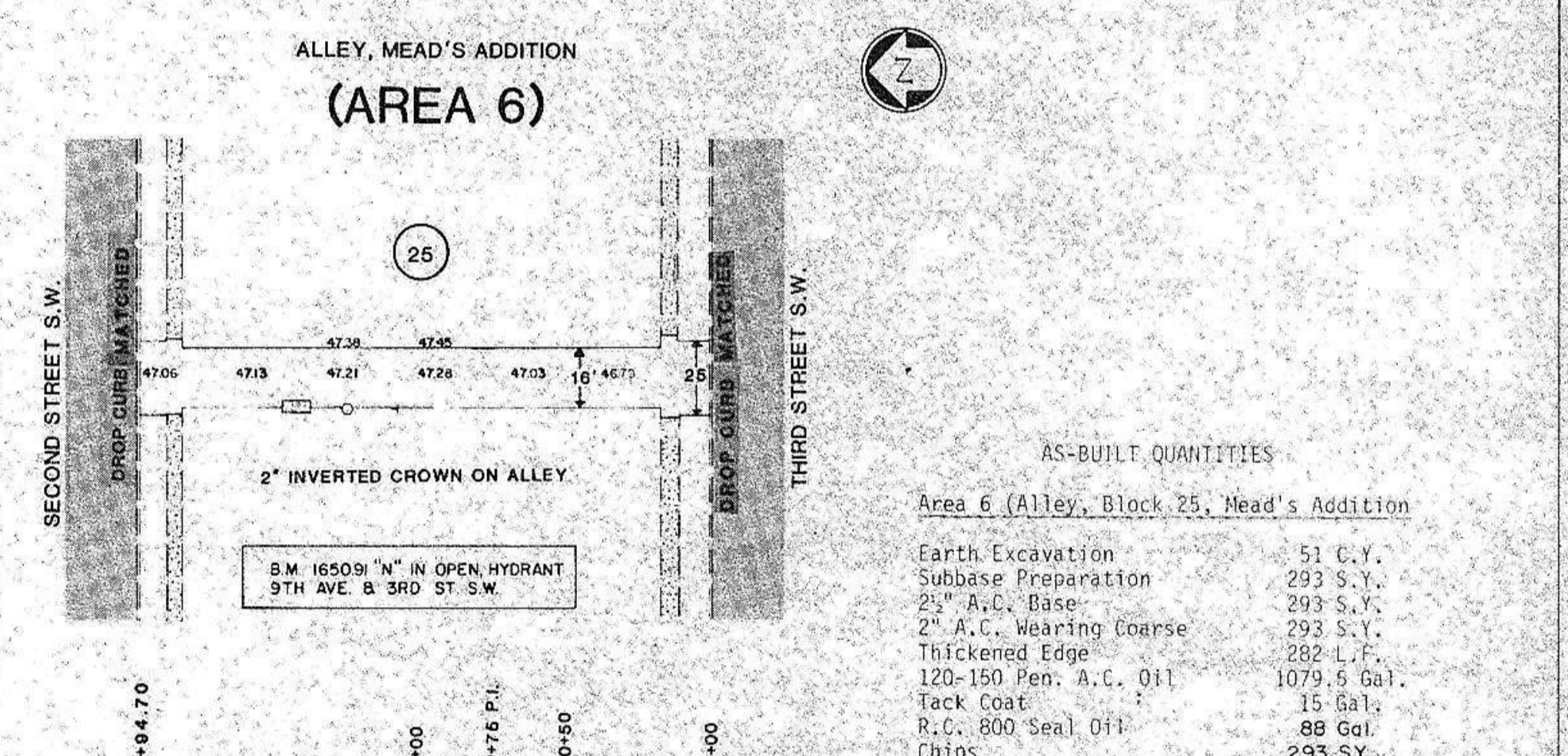
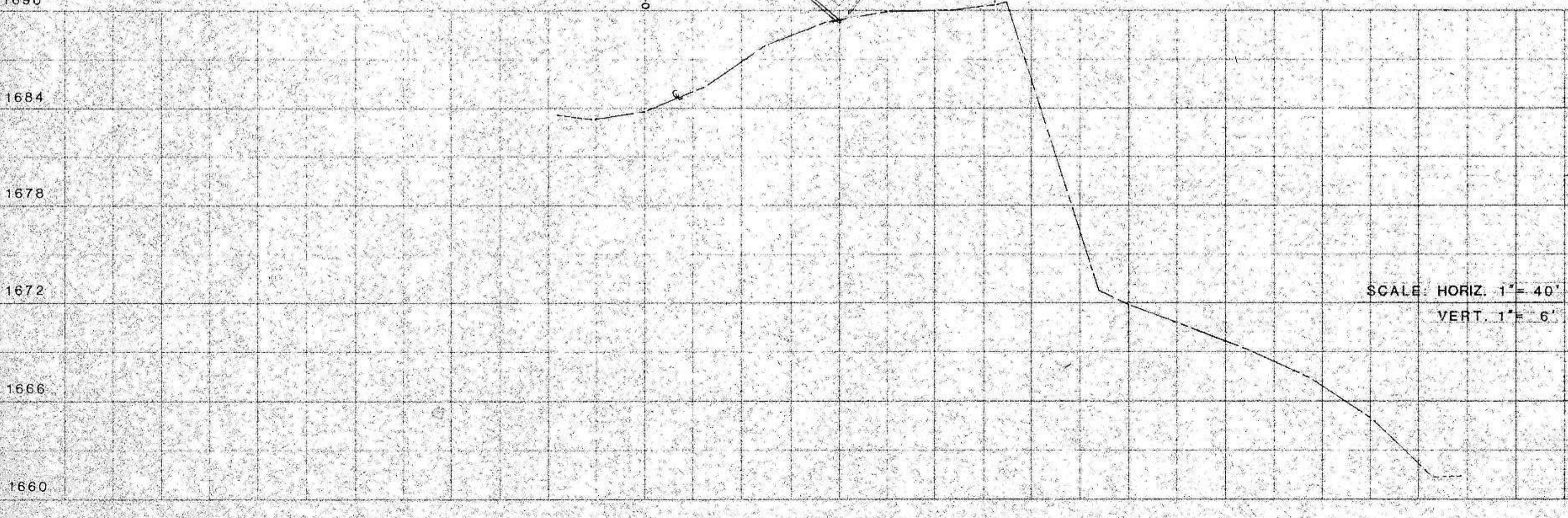
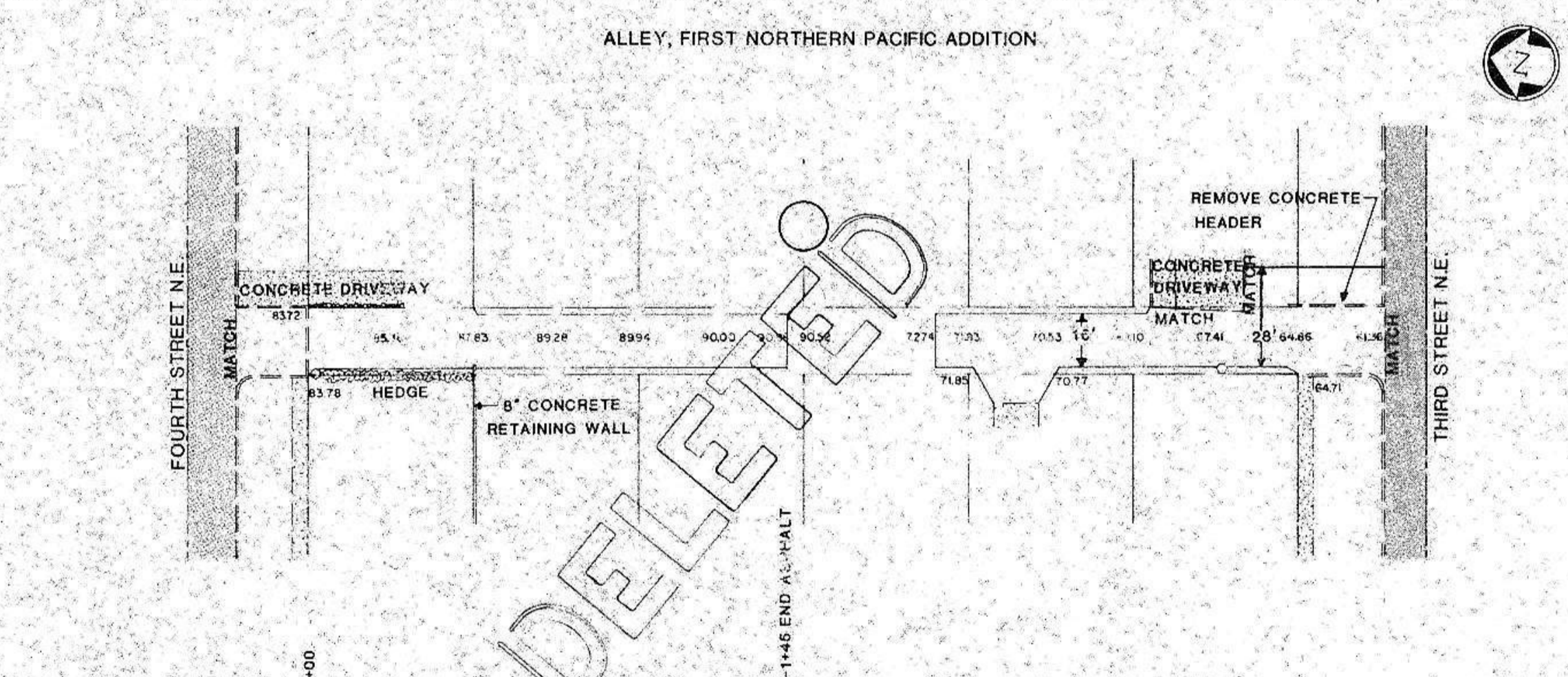
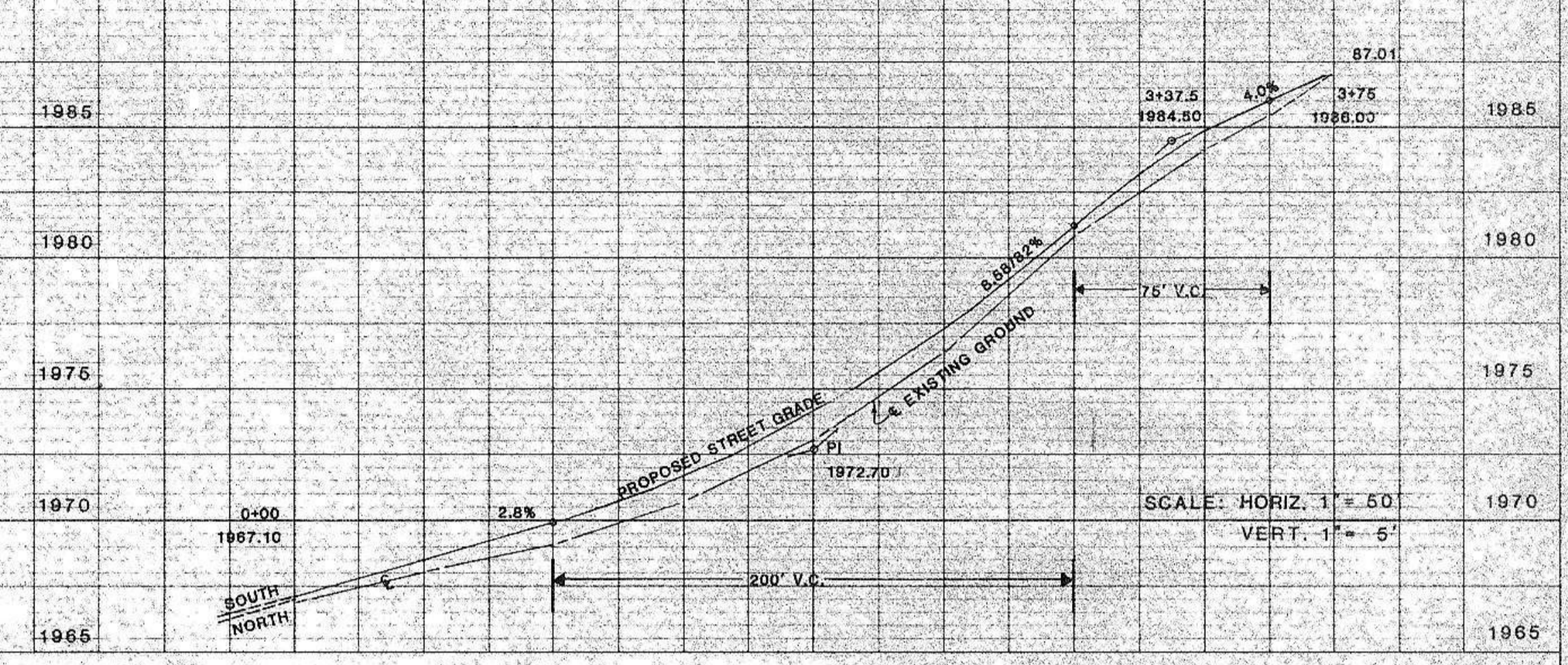

AS-BUILT QUANTITIES

Area 6 (Alley, Block 25, Mead's Addition)

Earth Excavation	51 C.Y.
Subbase Preparation	293 S.Y.
2 1/2" A.C. Base	293 S.Y.
2" A.C. Wearing Course	293 S.Y.
Thickened Edge	293 L.F.
120-150 Pen. A.C. Oil	1079.5 Gal.
Tack Coat	15 Gal.
R.C. 800 Seal Oil	88 Gal.
Chips	293 S.Y.

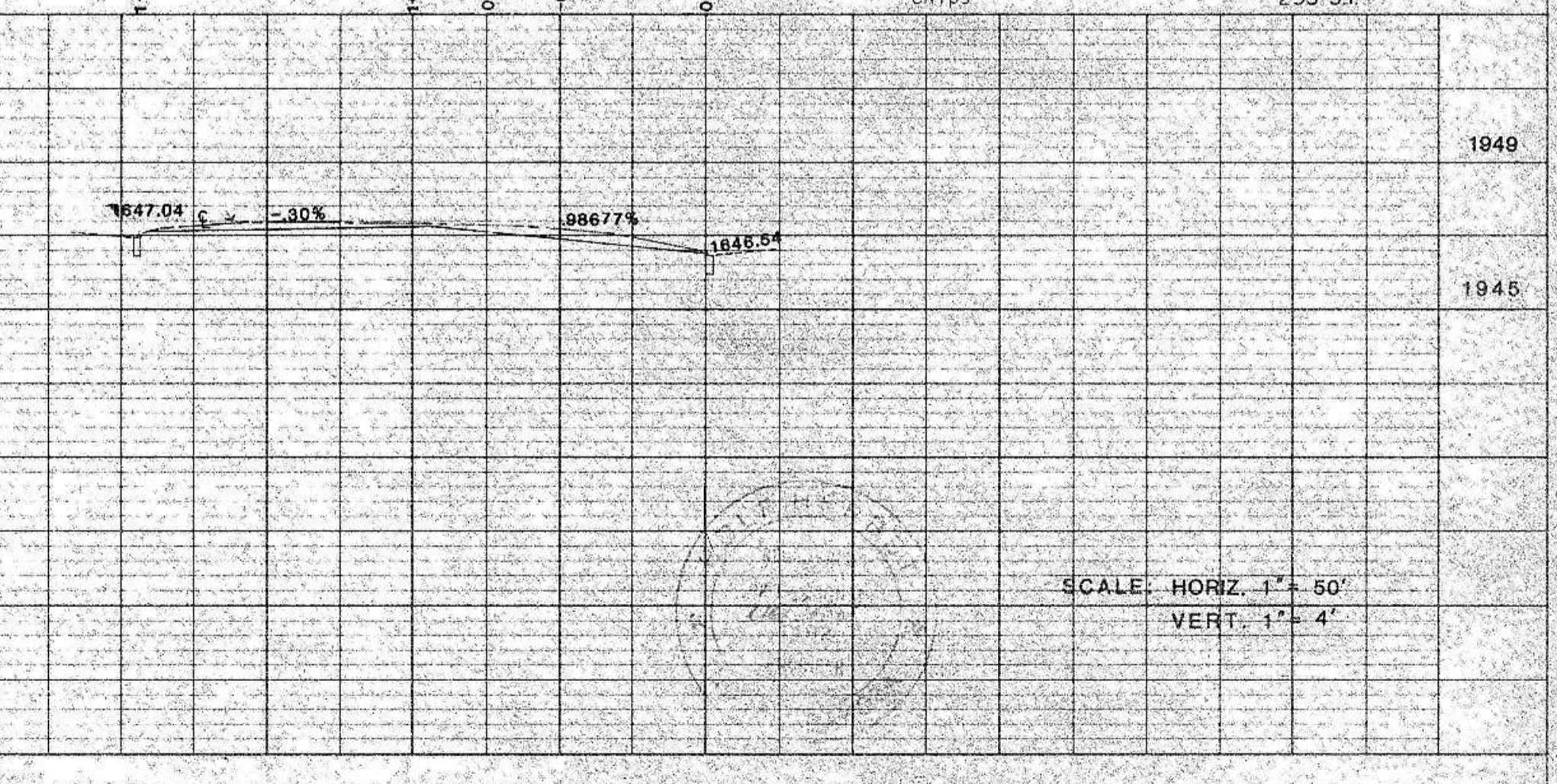

KULHWAY FEDERAL ARCHITECT
 PLATE 2-DOUBLE PLAN AND PROFILE-FULL LINE
 PRINTED IN U.S.A.

PRELIMINARY PLAT DIANE'S THIRD ADDITION MANDAN, NORTH DAKOTA

MASTER PLAN

NOTE: Diane's Third Addition Master Plan prepared by Swenson Hagen & Company, consulting engineers for Mandan Acres; borrow area and topography overlay prepared by Tomlin Engineering Company.

Part Of SE 1/4 Section 22
T. 139 N., R. 81 W.

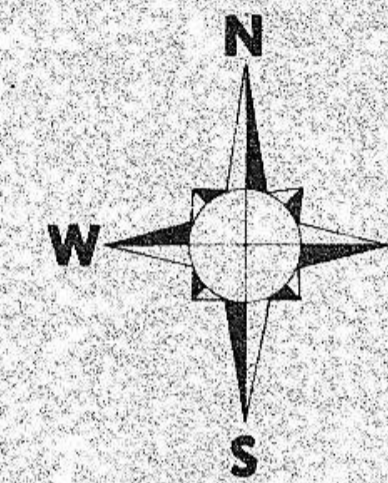

Scale - 1" = 100'
Date - December 15, 1976 Diane's Second Addition
February 17, 1978 Diane's Third Addition

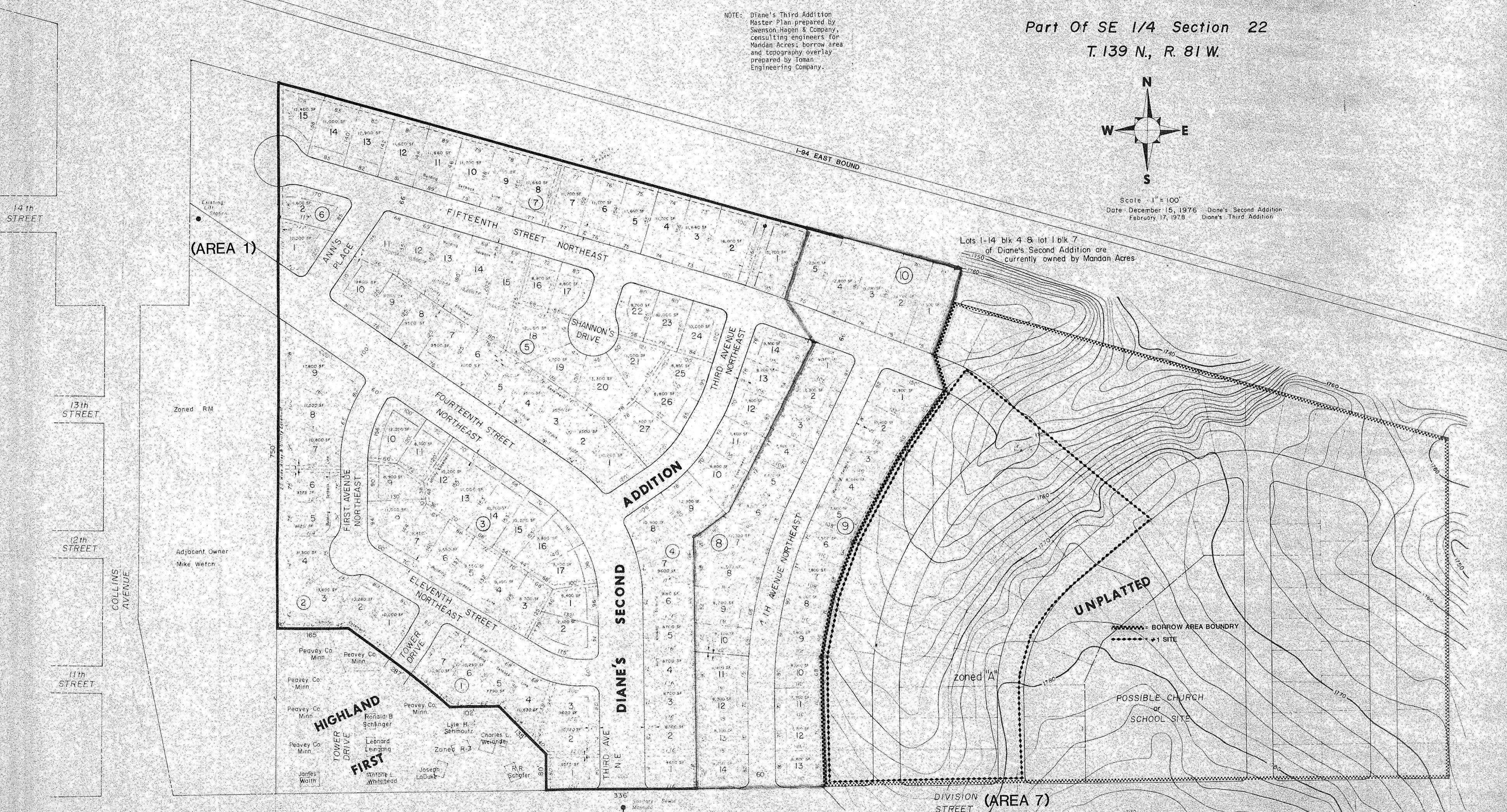

(AREA 1)

Lots 1-14 blk 4 & lot 1 blk 7 of Diane's Second Addition are currently owned by Mandan Acres

DIANE'S SECOND ADDITION

UNPLATTED

zoned HA

DIVISION STREET (AREA 7)

PROPOSED ZONING for DIANE'S THIRD ADDITION
R 3.2 lot 1 blk 8, lot 1 blk 9
R 7 lots 2-14 blk 8, lots 2-13 blk 9

STREET IMPROVEMENT DISTRICT NO. 59 MANDAN, N.D.

SHEET NO. 3 OF 6 SHEETS

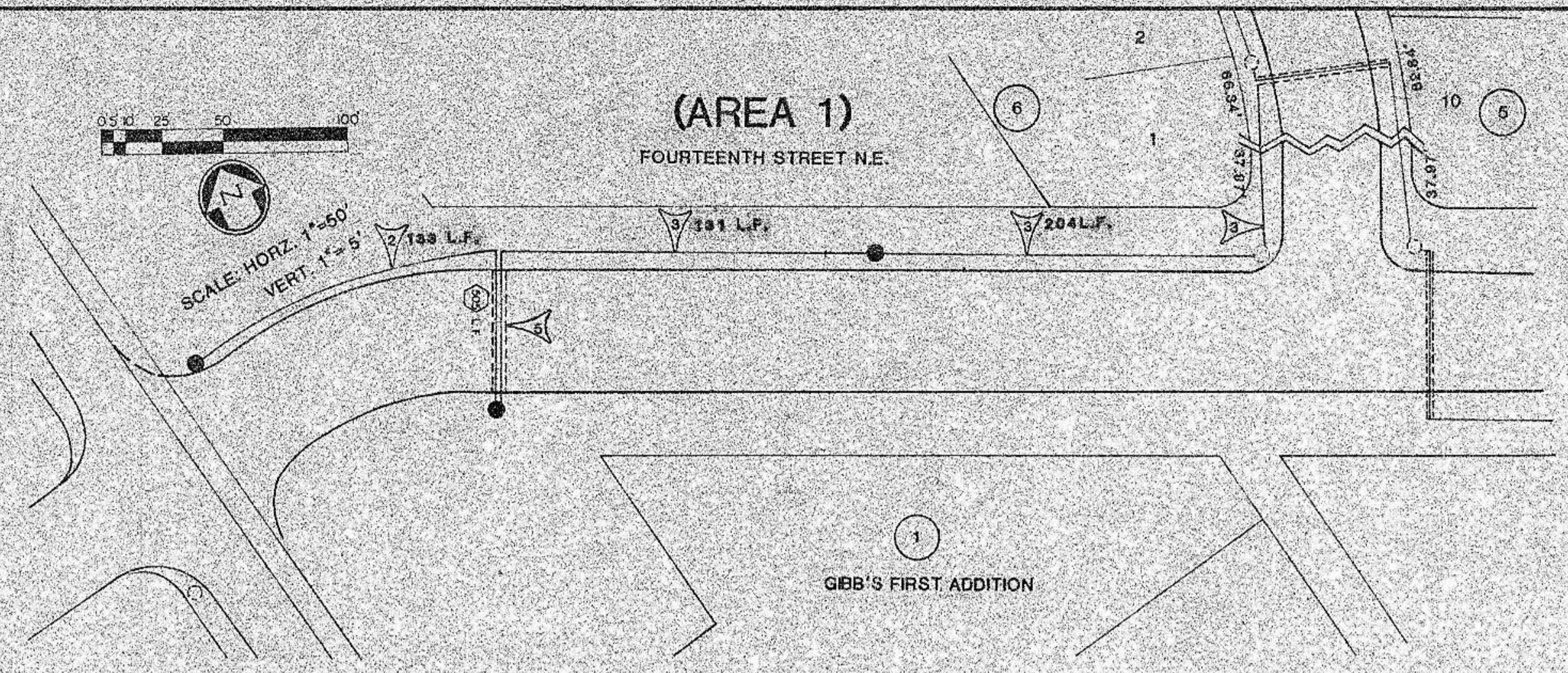

AS-BUILT ELECTRICAL QUANTITIES

Area 1 (14th Street N.E.)

Trenching - 6" Wide	468 L.F.
Street Lights Type A	2 Each
Street Lights Type B	1 Each
2" Conduit Laid in Trench	101 L.F.
3, No. 4 Stranded Copper	395.5 L.F.
2, No. 4 Stranded Copper	183.5 L.F.
Power Pole Relocation	Lump Sum

- LEGEND**
- STREET LIGHT UNIT
 - JUNCTION BOX
 - △ STREET LIGHT FEEDPOINT
 - UNDERGROUND CONDUCTOR, TRENCH LAY
 - - - UNDERGROUND CONDUCTOR, IN CONDUIT
 - △ NUMBER OF CONDUCTORS
 - A = 150 WATT IES
 - B = 250 WATT IES
 - △ 1 = CIRCUIT NO. & STANDING NO.
 - EXISTING CONTROL CENTER
 - EXISTING ST. LIGHT UNIT
 - NO. OF L.F. CONDUIT TO BE INSTALLED

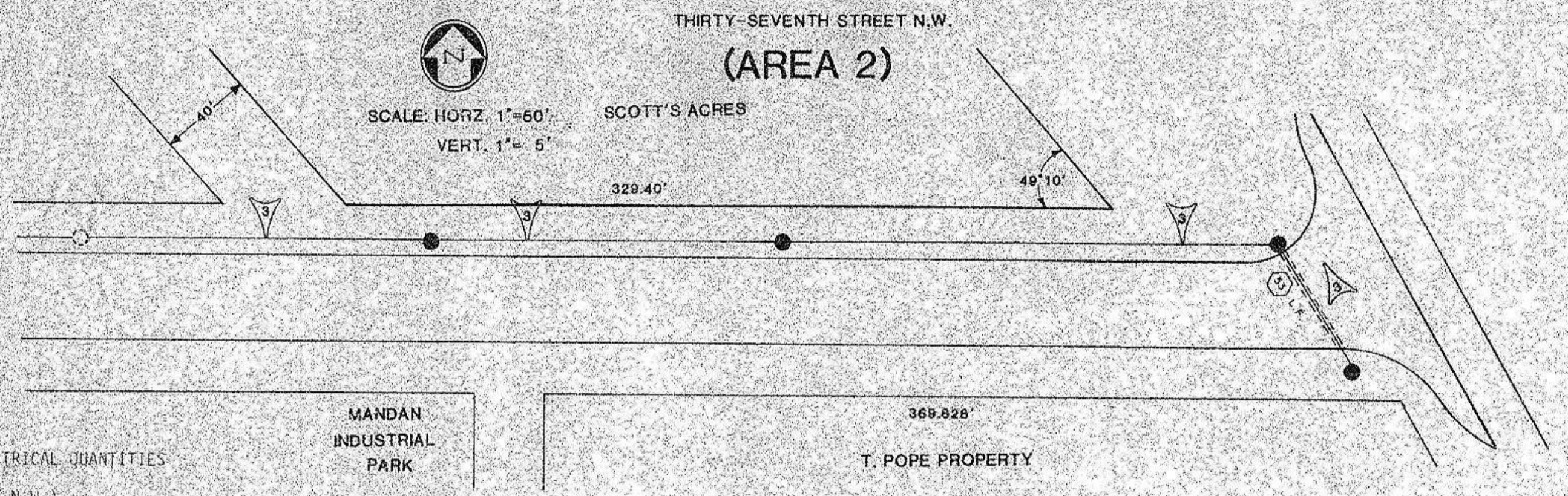
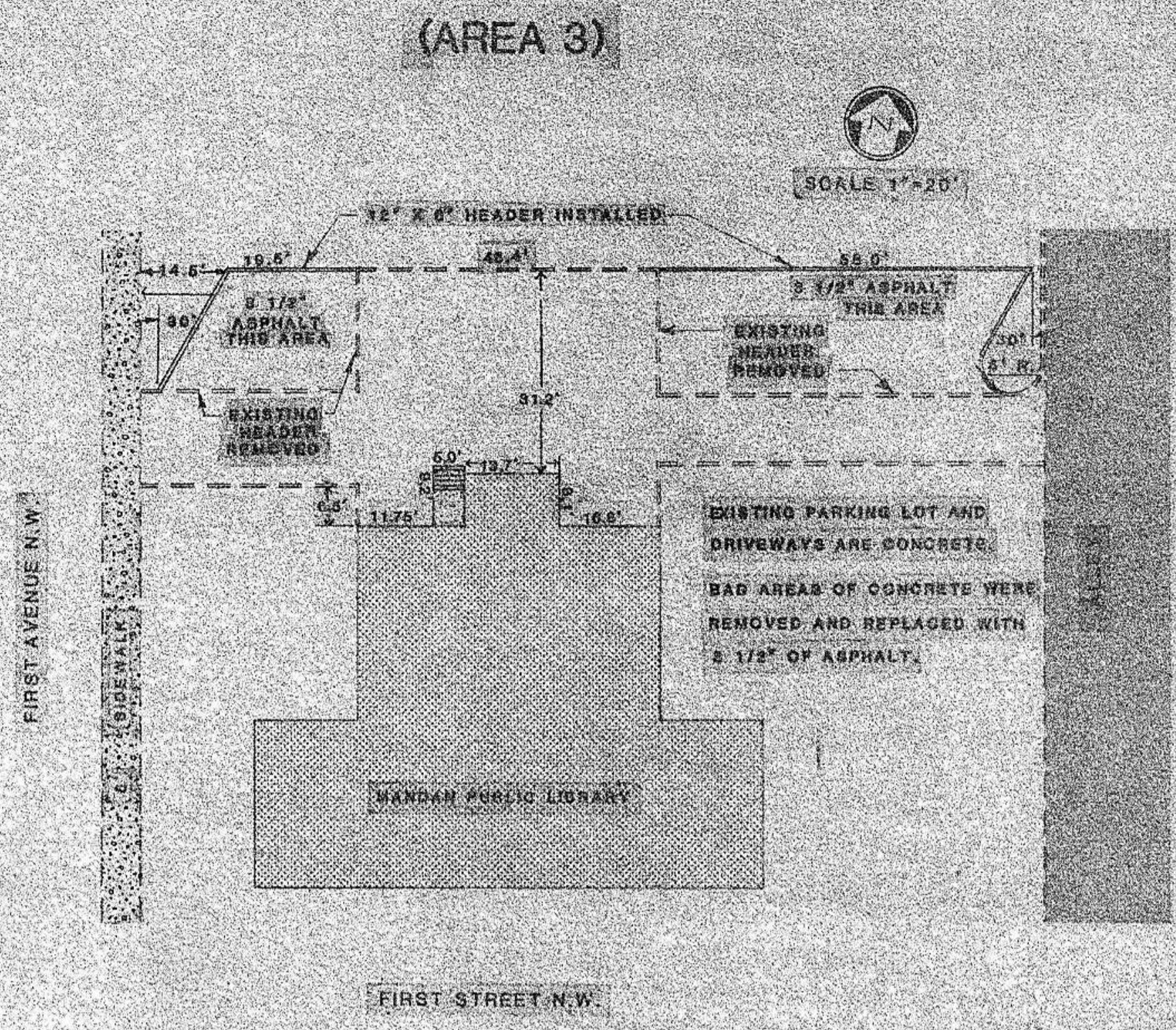

AS-BUILT ELECTRICAL QUANTITIES

Area 2 (37th Street N.W.)

Trenching - 6" Wide	555 L.F.
Street Lights Type A	2 Each
Street Lights Type B	2 Each
2" Conduit Laid in Trench	53 L.F.
3, No. 4 Stranded Copper	955 L.F.

STREET LIGHT LAYOUTS

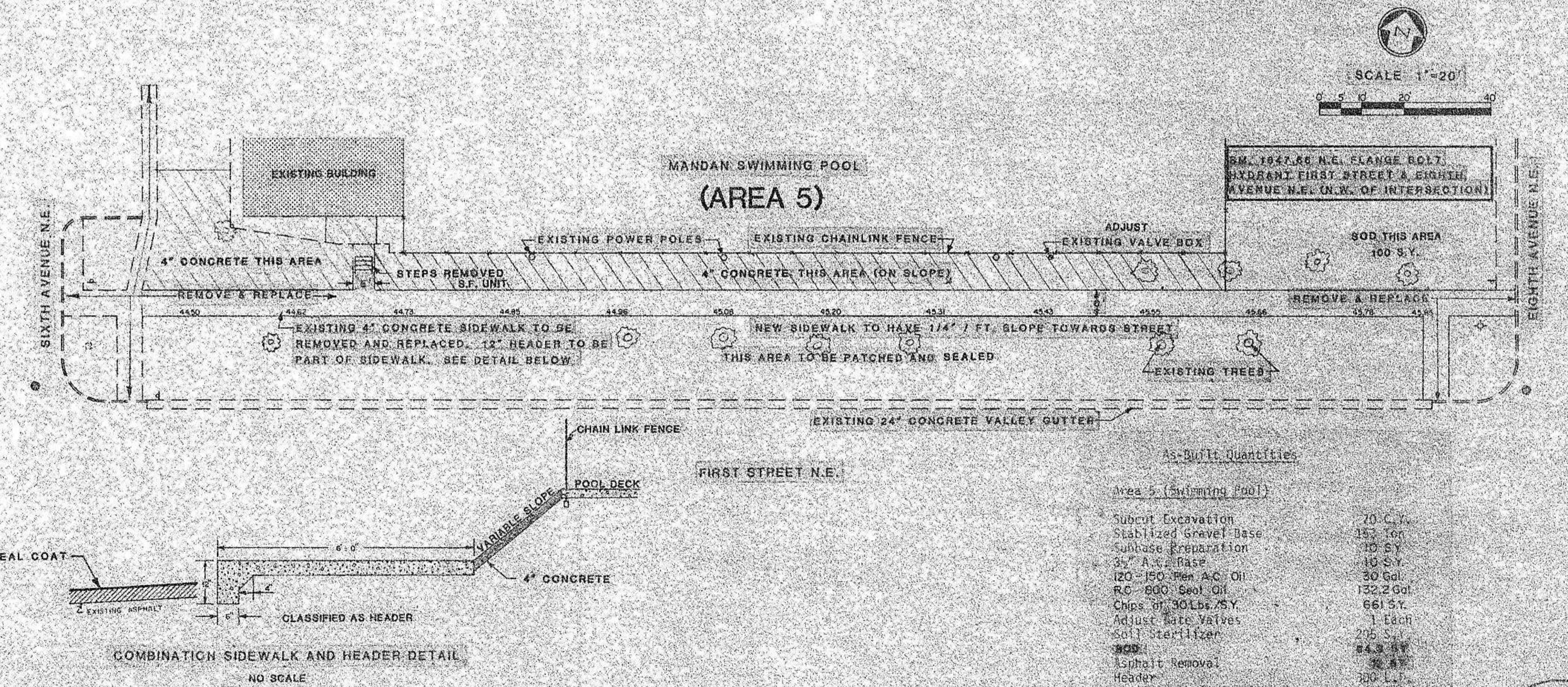

As-Built Quantities

Area 5 (Swimming Pool)

Subcut Excavation	70 C.Y.
Stabilized Gravel Base	153 Ton
Subbase Preparation	10 S.Y.
4" A.C. Base	16 S.Y.
120 - 150 Ppm A.C. Oil	30 Gall.
R.C. 600 Seal Oil	132.2 Gall.
Chps. of 30 Lbs. AS.Y.	661 S.Y.
Adjust Gate Valves	1 Each
Soil Sterilizer	295 S.Y.
600	84.3 S.Y.
Asphalt Removal	32 S.Y.
Header	307 L.F.
1" Sidewalk (10% Slope)	5,082 S.Y.
Concrete Removal	2,481 S.Y.



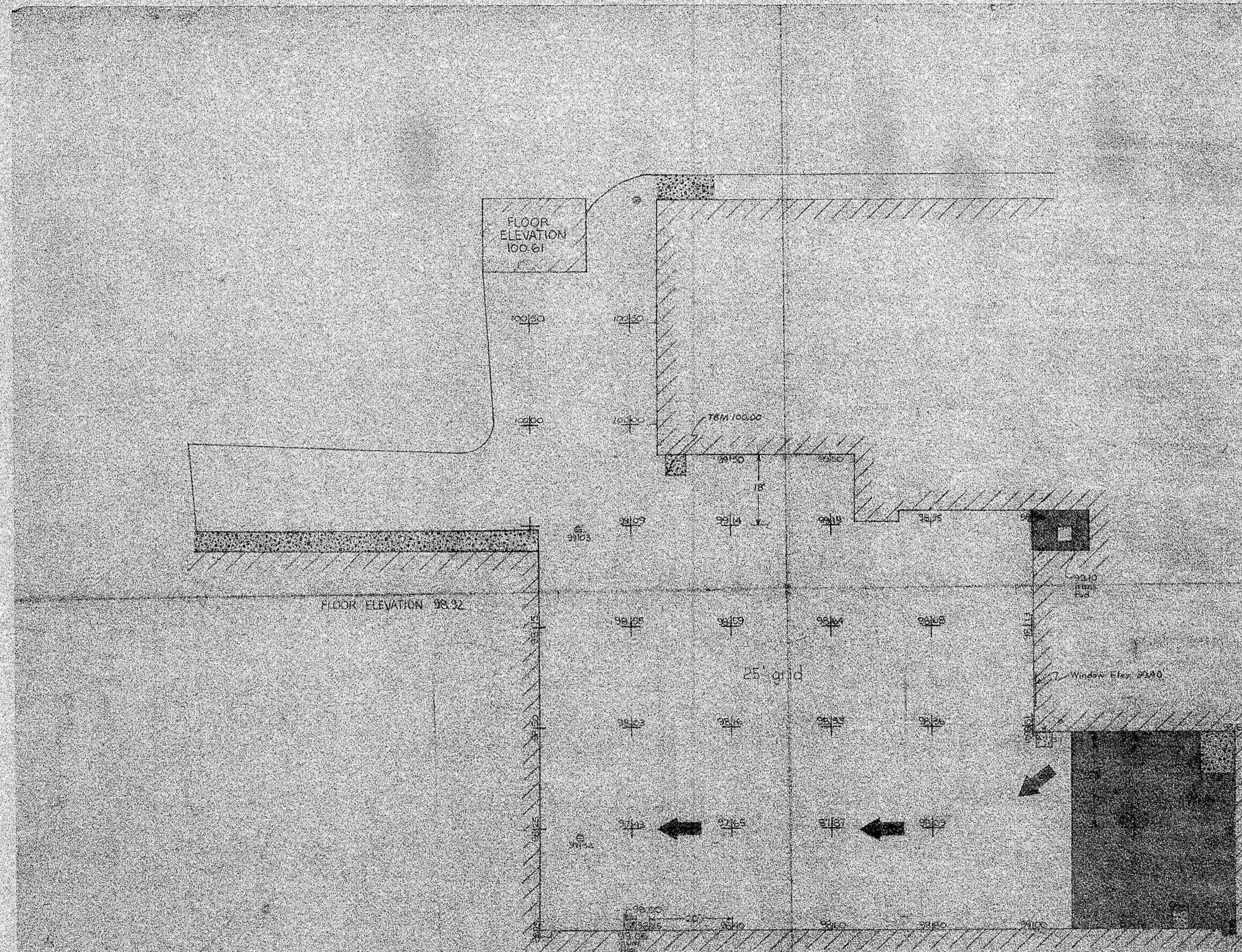

- Scale 1/8" = 1'-0"
- MANDAN JR. HIGH
- /// = EXISTING BUILDING
 - ▒ = EXISTING CONCRETE
 - = ASPHALT NOT REMOVED
 - ⊕ = CATCH BASIN
 - ⊙ = FINISHED ASPHALT GRADE
- DATE: 11/15/88

ASBUILT DRAWING

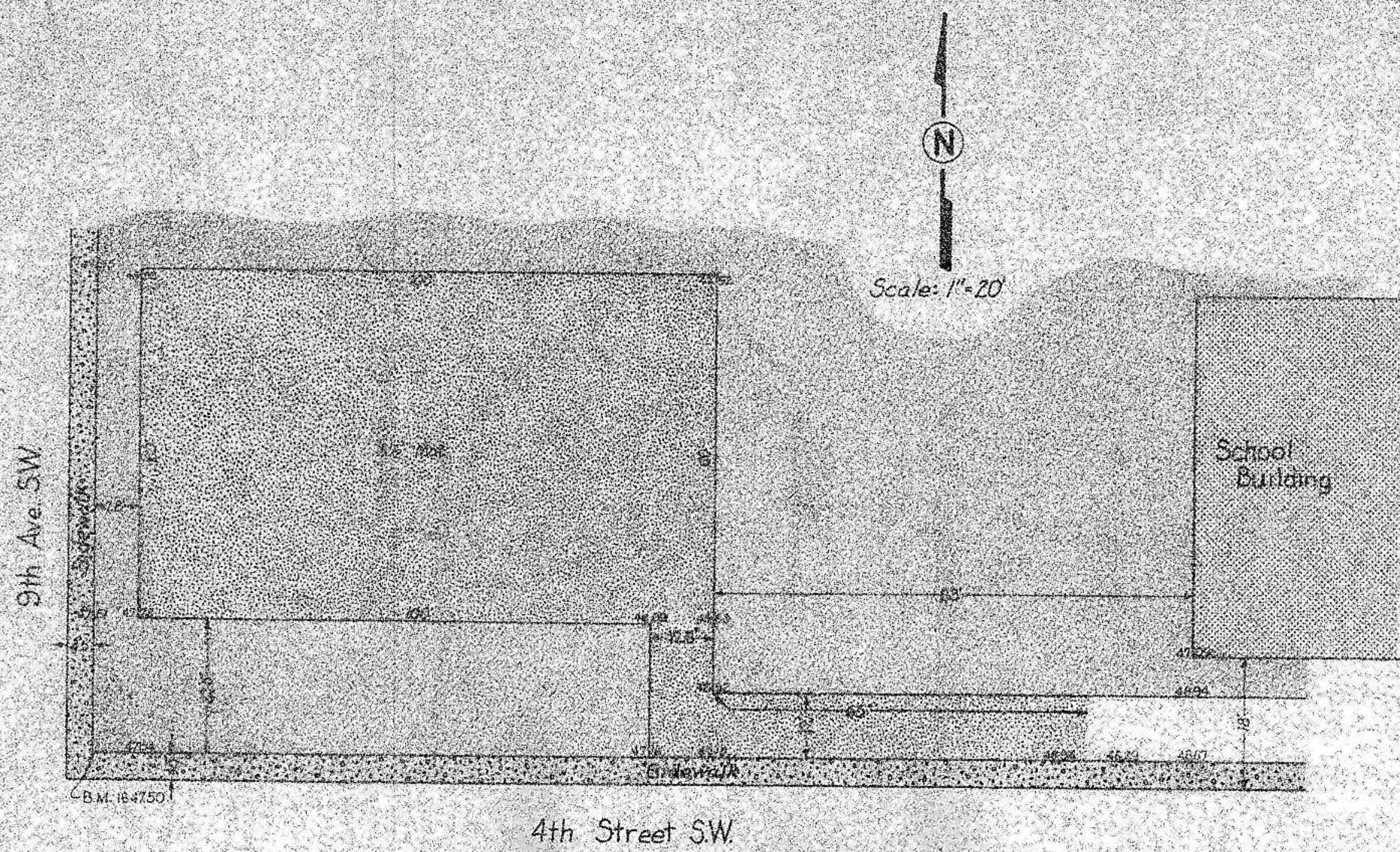

MARY STARK SCHOOL
ST. IMP. DISTRICT NO. 59

As-Built Quantities

Mary Stark School

Earth Embankment	98 C.Y.
Subcut Excavation	15.1 C.Y.
Stabilized Gravel Base	880.5 Ton
Subbase Preparation	784 S.Y.
3 1/2" A.C. Base	784 S.Y.
120-150 Pen. A.C. 011	1,884 Gallon

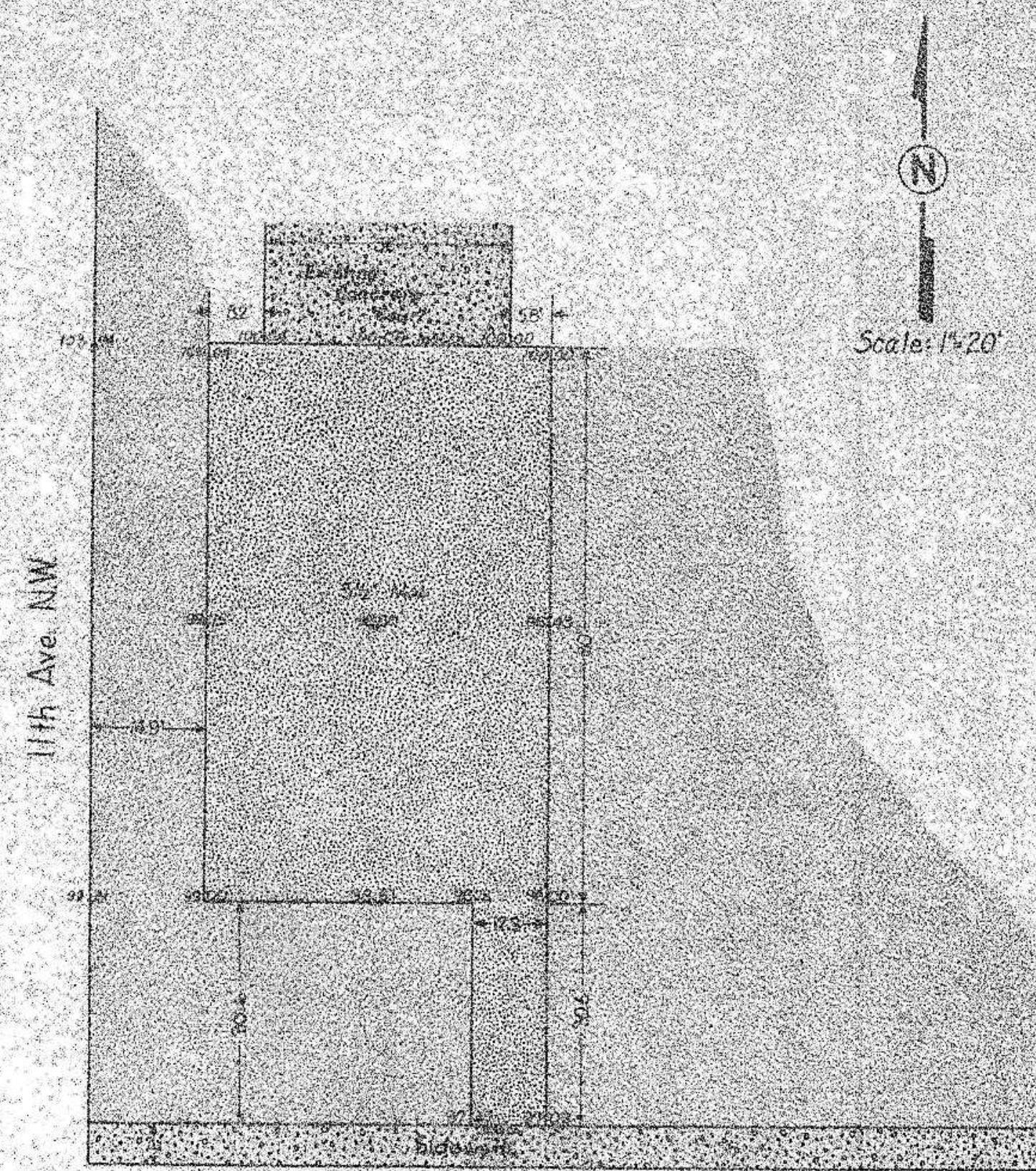

ROOSEVELT GRADE SCHOOL
ST. IMP. DISTRICT NO. 59

As-Built Quantities

Roosevelt Grade School

Earth Embankment	24 C.Y.
Earth Excavation	20 C.Y.
Stabilized Gravel Base	52 Ton
Subbase Preparation	464 S.Y.
3 1/2" A.C. Base	464 S.Y.
120-150 Pen. A.C. 011	1,163 Gallon

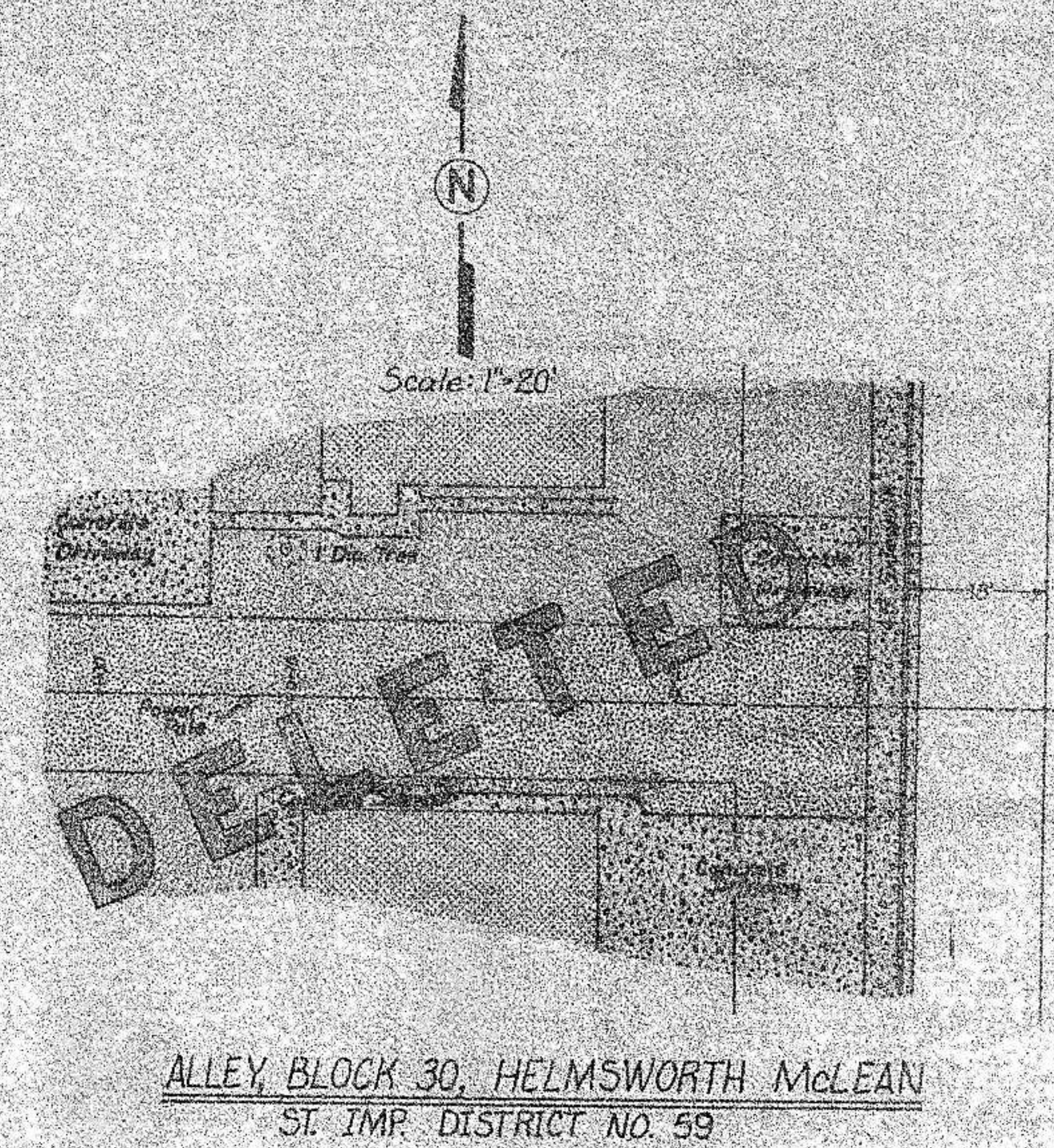

STREET IMPROVEMENT NO. 59

ASBUILT DRAWINGS

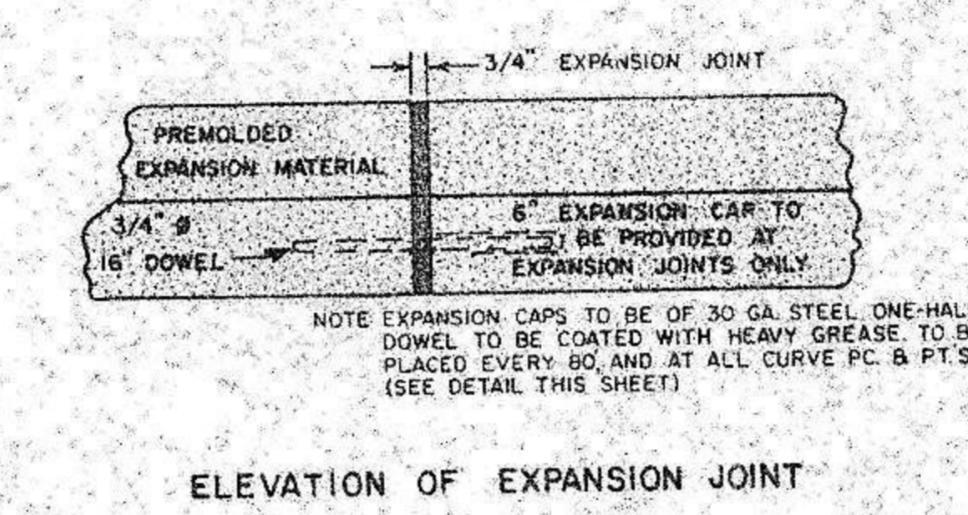
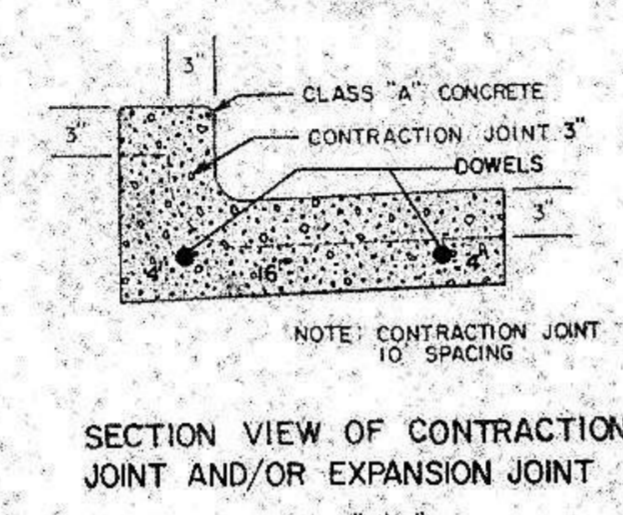
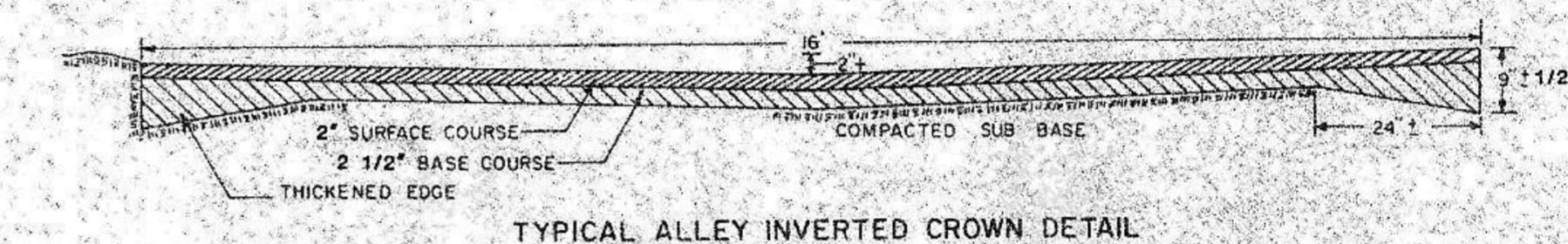
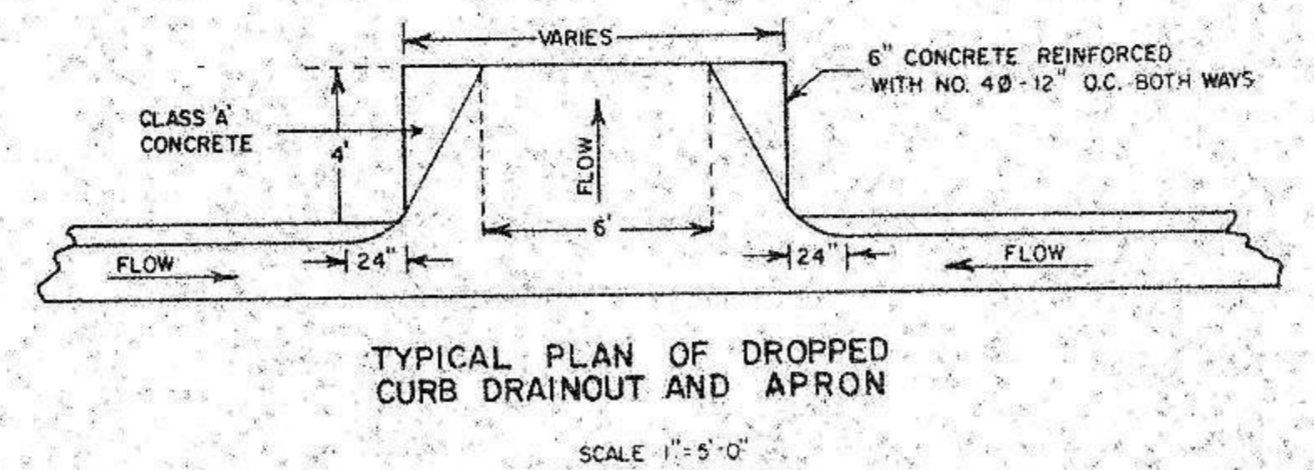
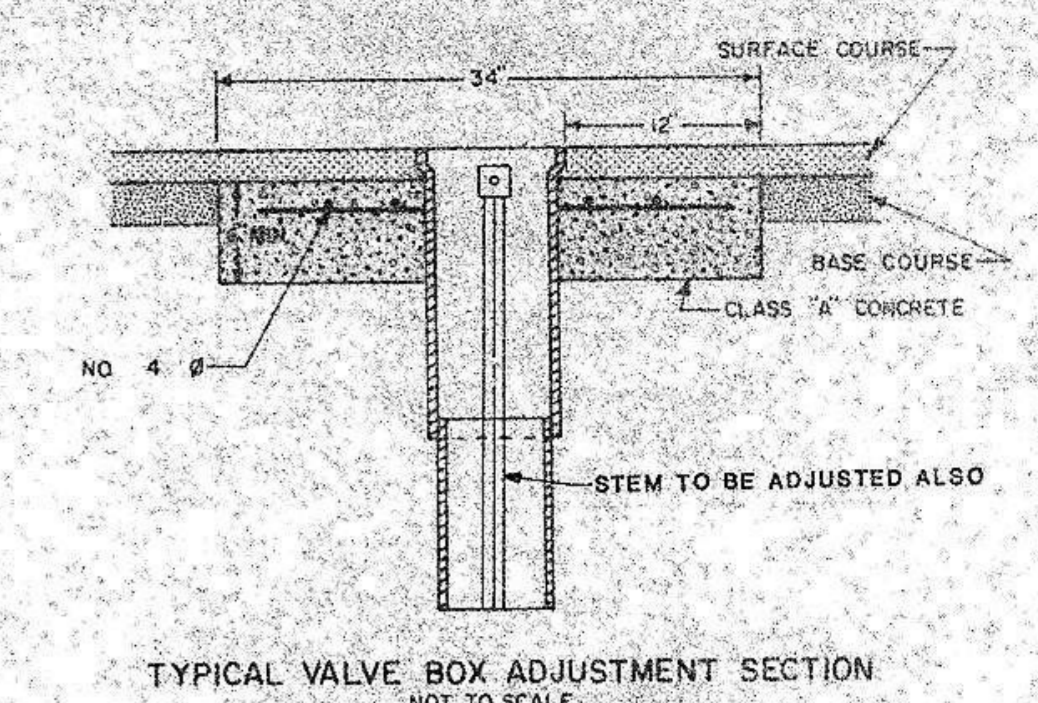
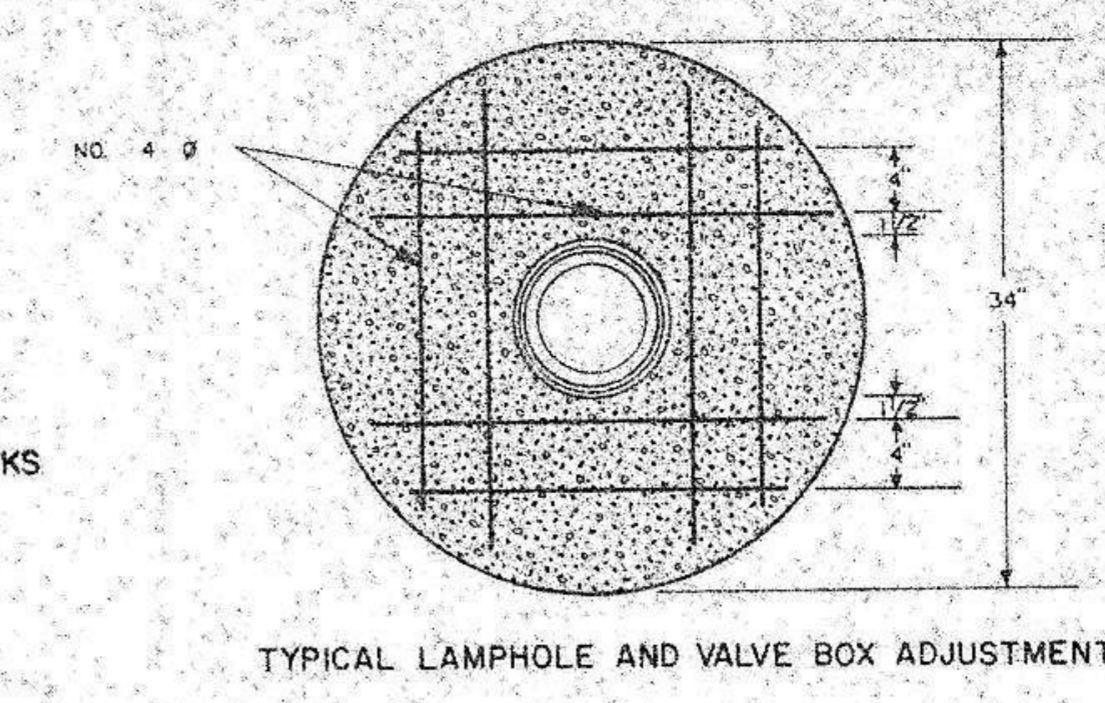
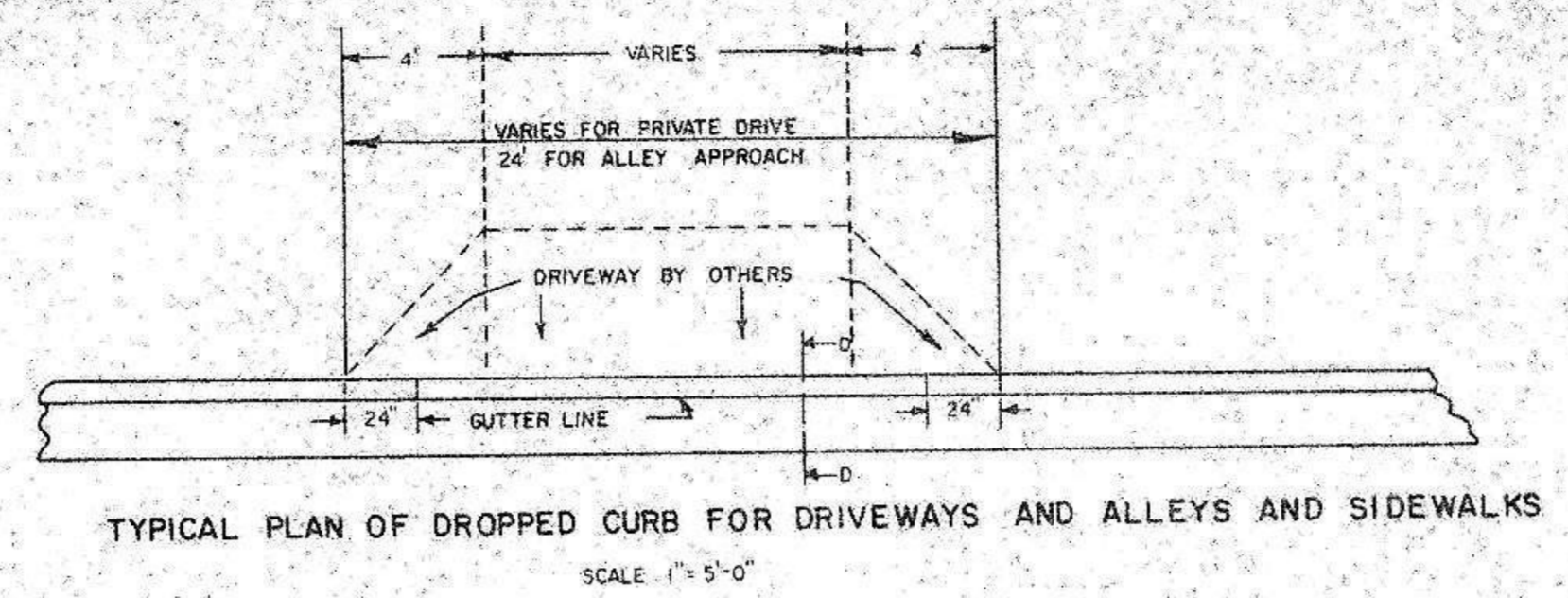
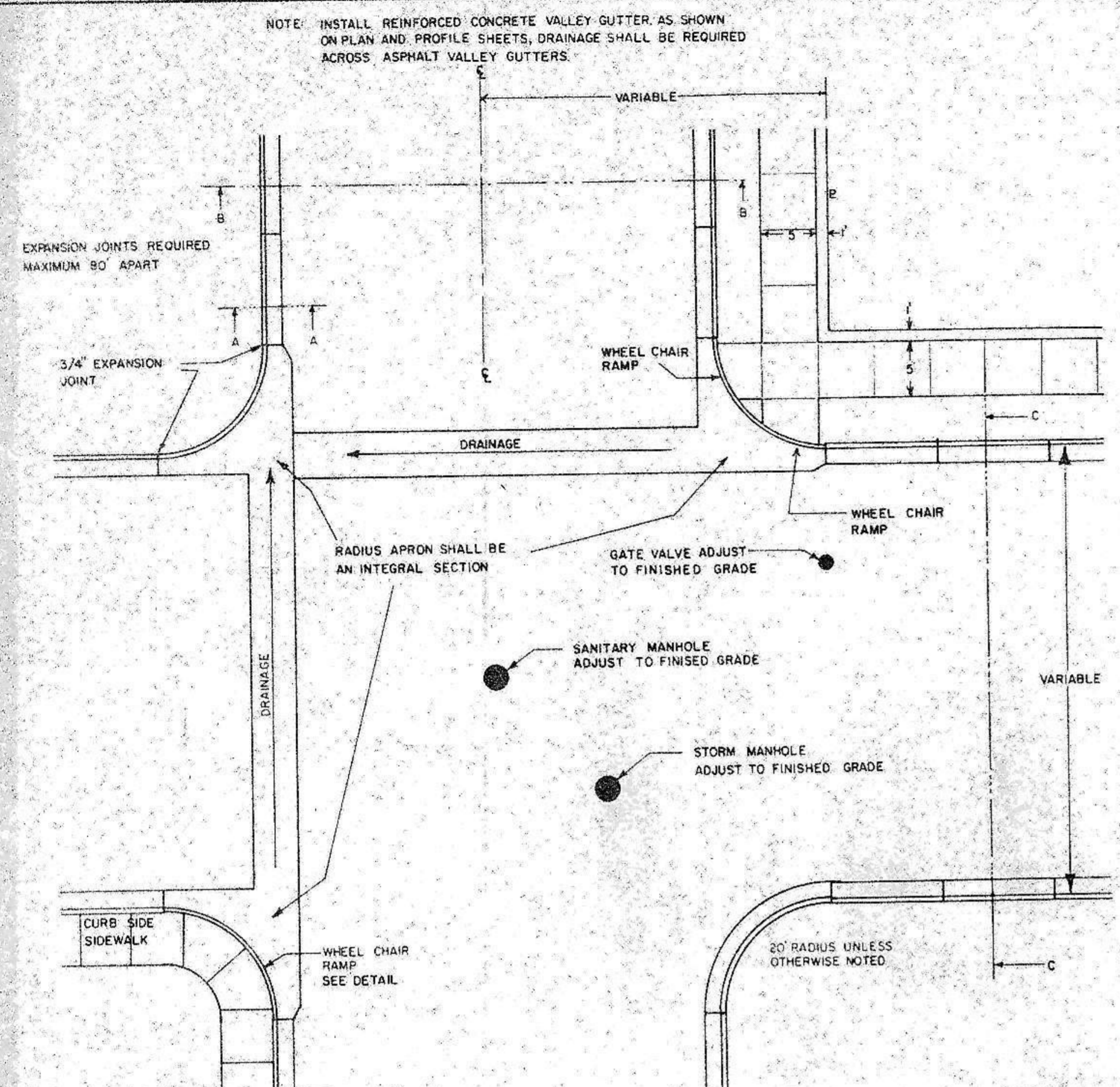

MACHINE CURB & GUTTER WILL BE ALLOWED PROVIDED TEMPLATE IS APPROVED BY ENGINEER.

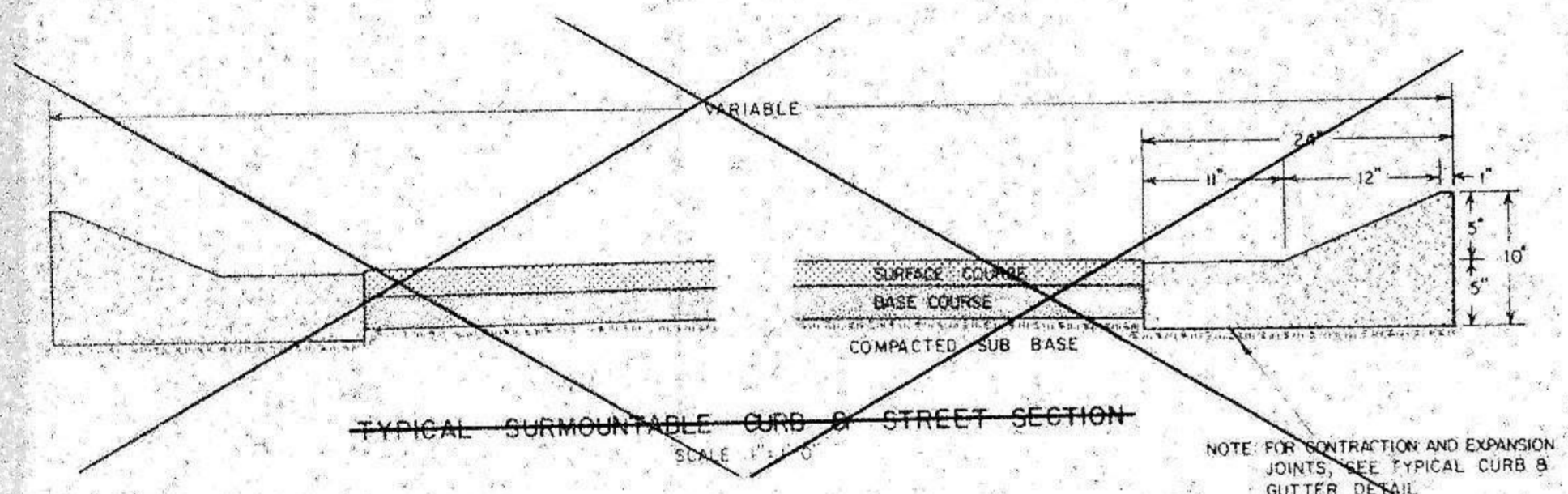
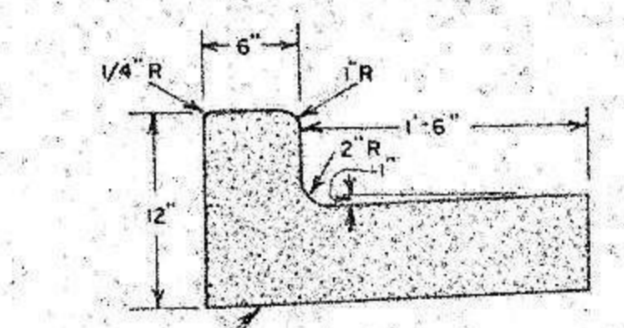
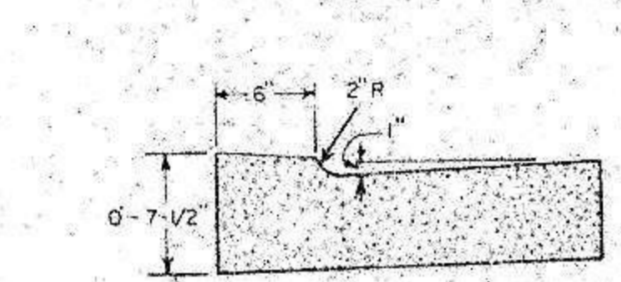
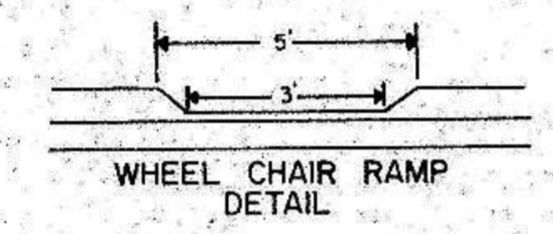
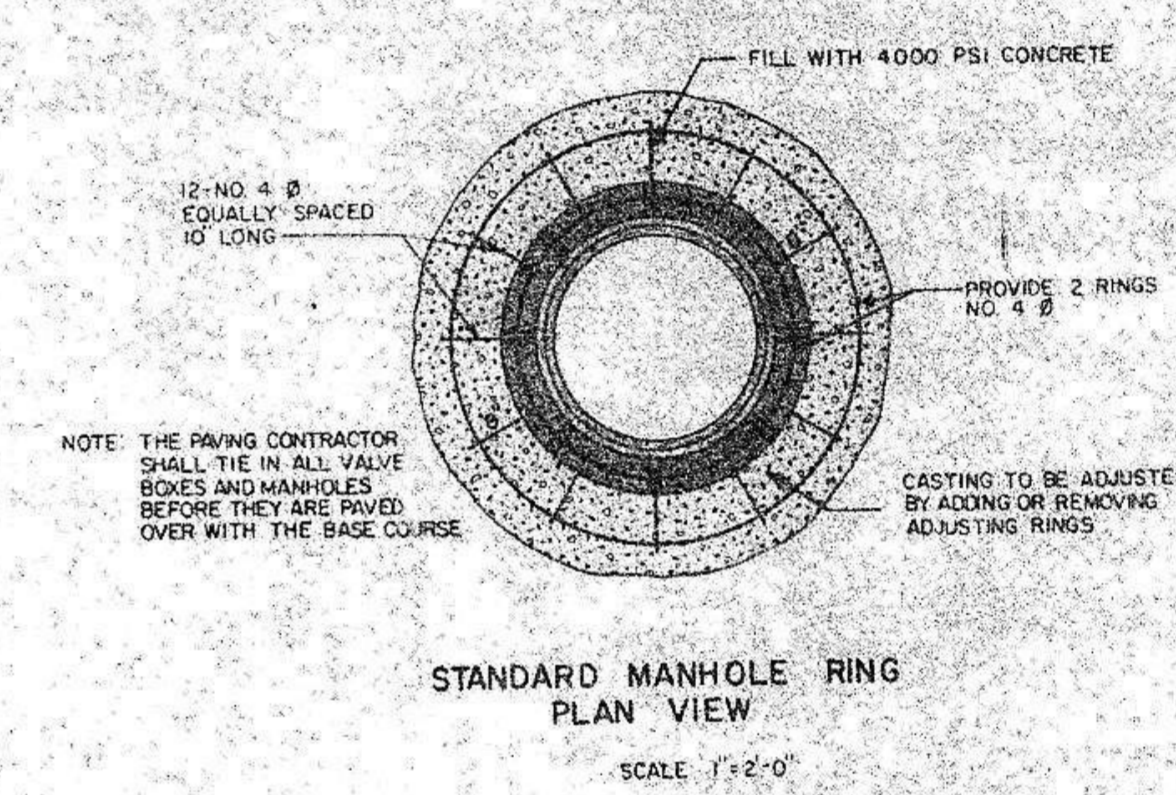

NOTE: TEMPLATE FOR CONCRETE GUTTER SECTION MAY VARY AS DIRECTED BY THE ENGINEER. PROVIDE TEMPLATE TO CONSTRUCT CONTRACTION JOINT 1/8" WIDE AND 3" DEEP AS SHOWN ON CURB AND GUTTER DETAILS.

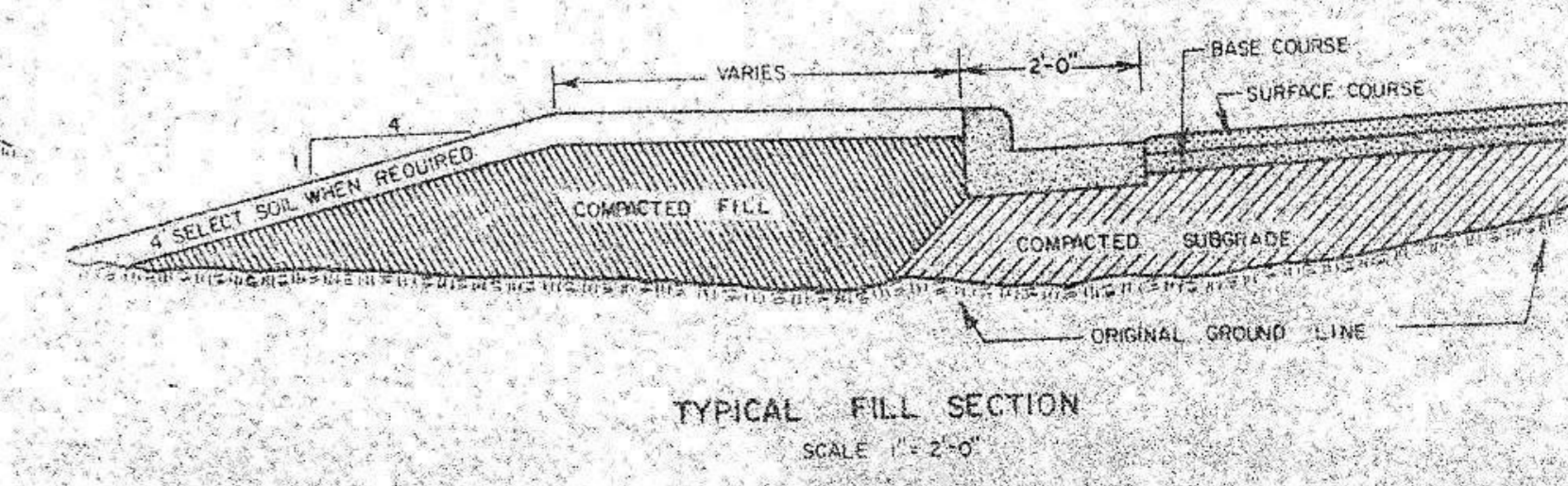
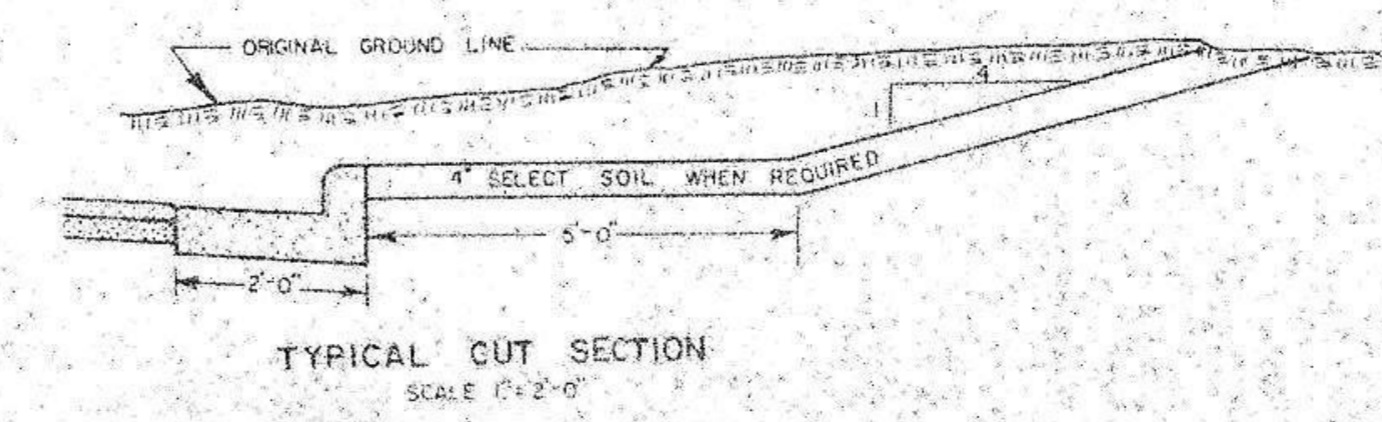
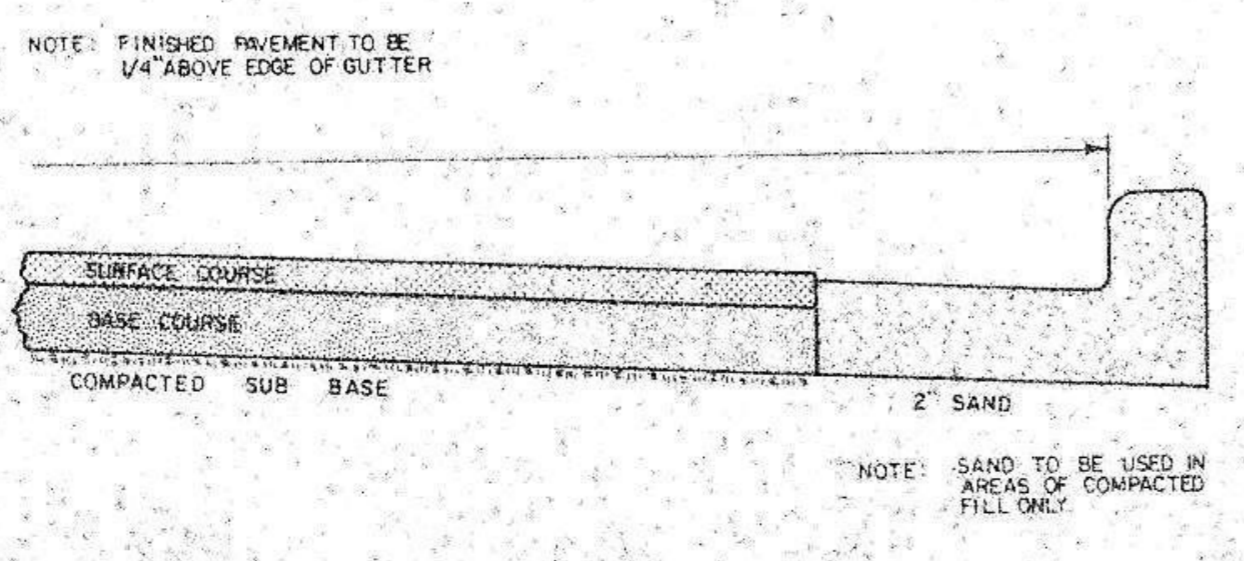
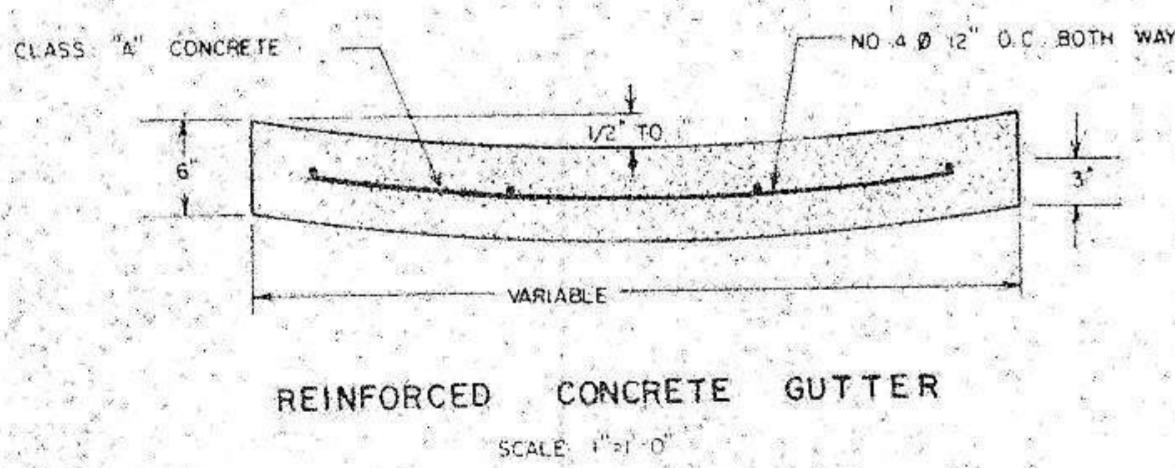
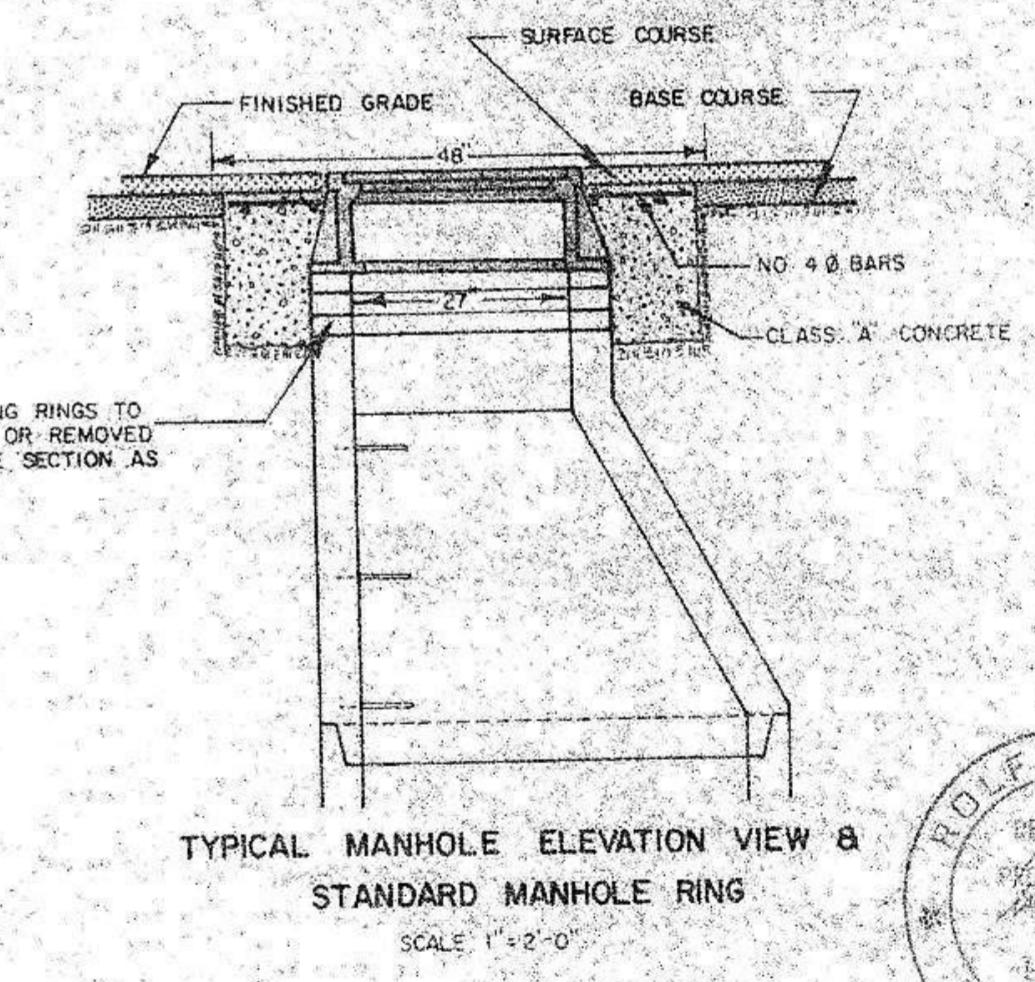
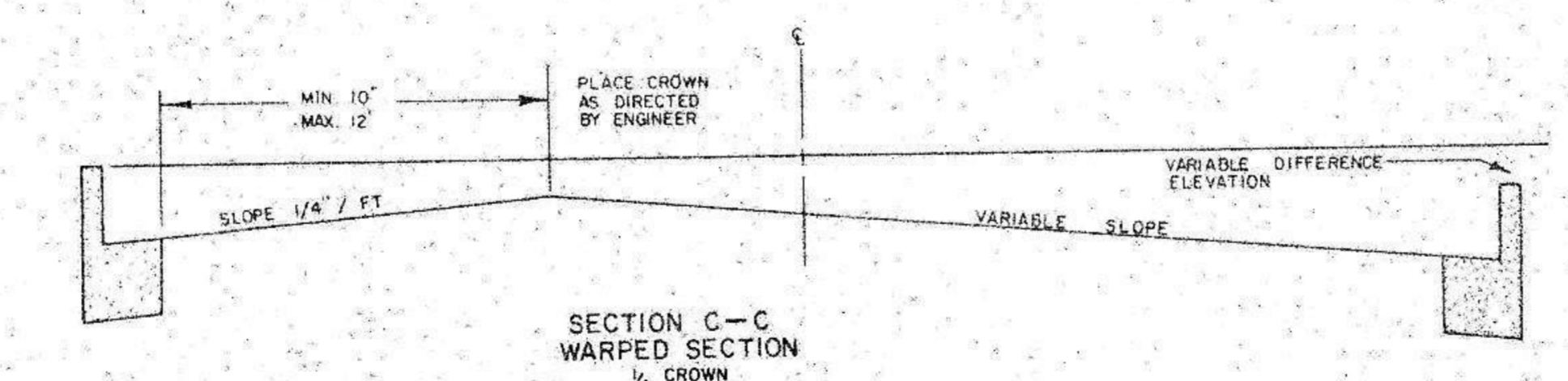
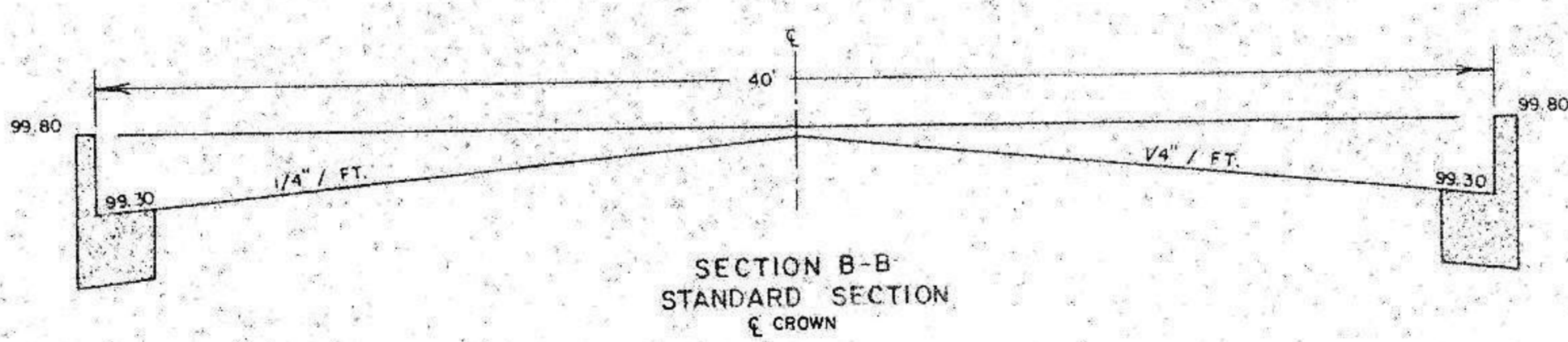

TOMAN ENGINEERING COMPANY
CIVIL & ENVIRONMENTAL CONSULTANTS
P.O. BOX 708
MANDAN, NORTH DAKOTA 58554

DATE	FEBRUARY 1980
CHECKED BY	
DESIGNED BY	
APPROVED BY	
CHECKED BY	
DESIGNED BY	
APPROVED BY	
CHECKED BY	
DESIGNED BY	
APPROVED BY	
CHECKED BY	
DESIGNED BY	
APPROVED BY	

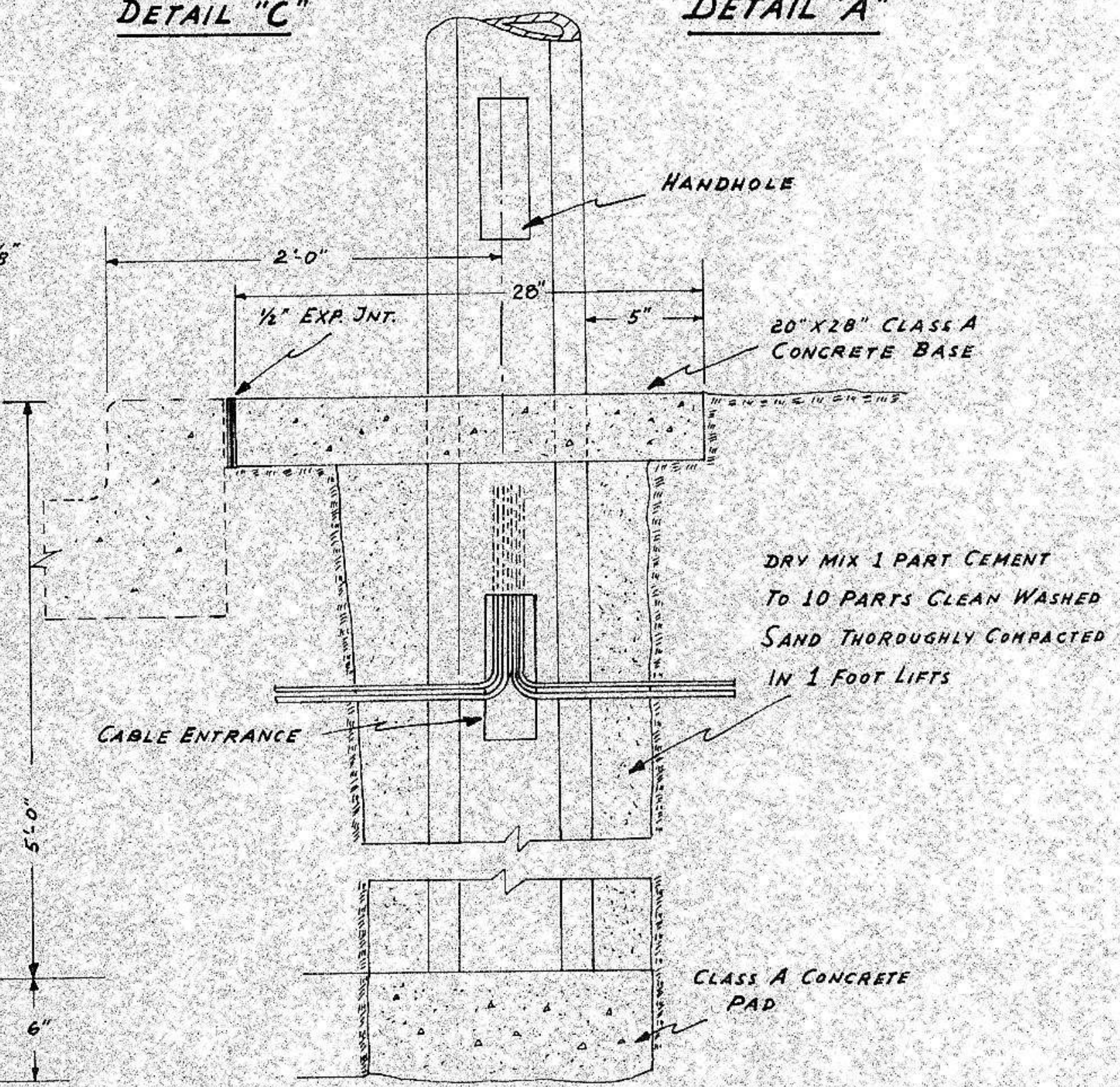
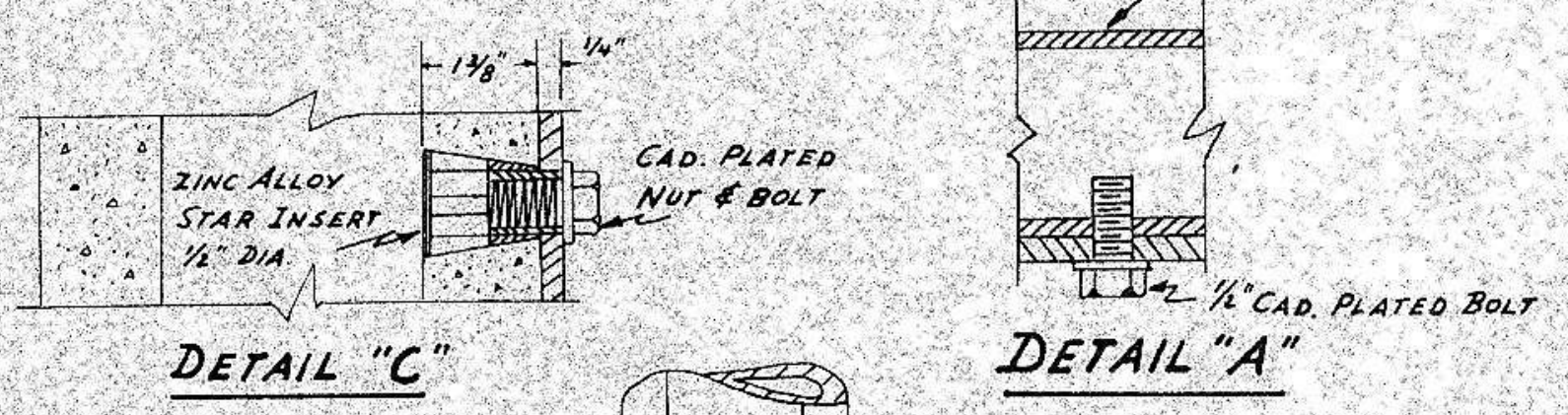
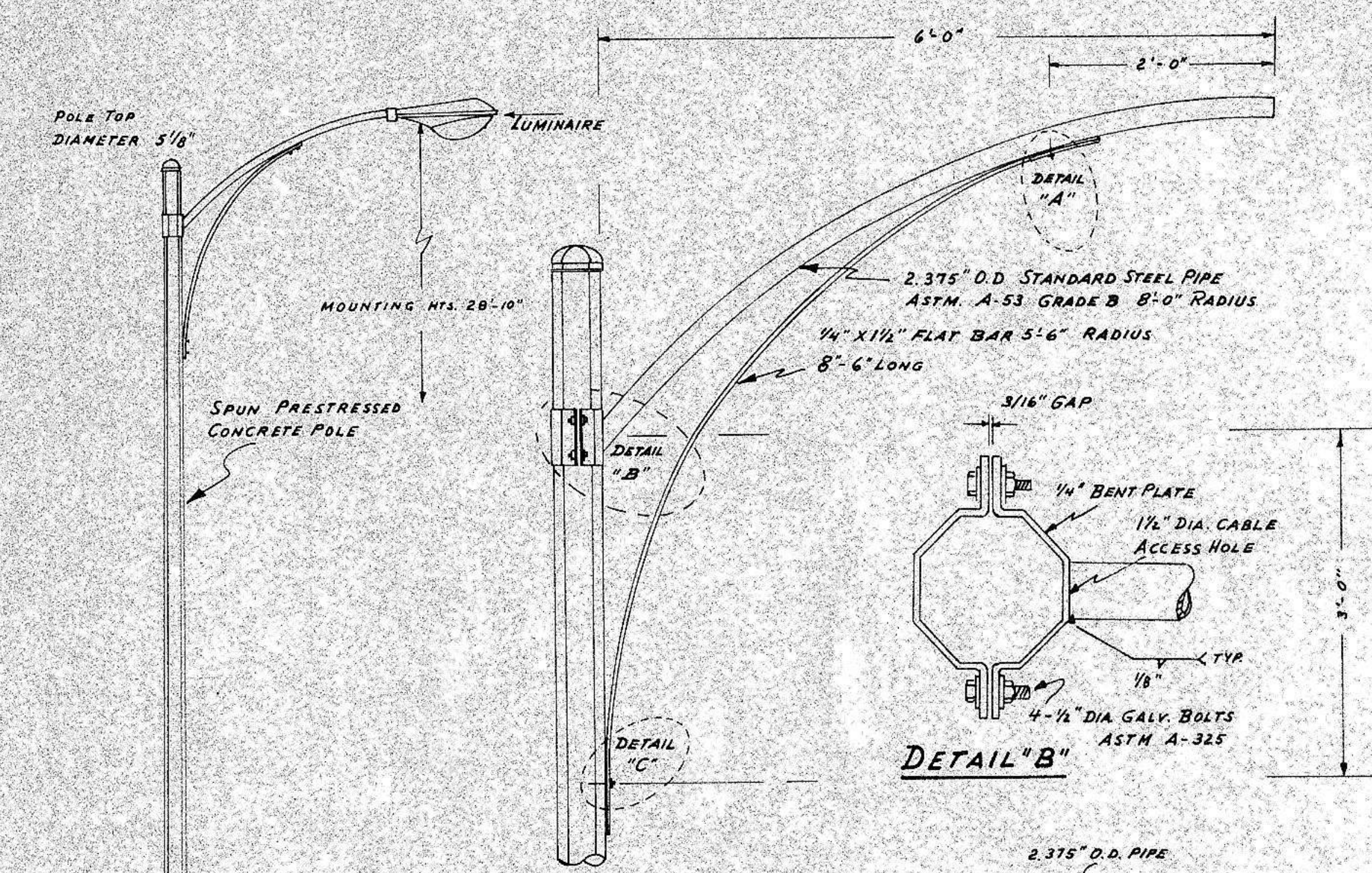

STANDARD AND BASE DETAIL

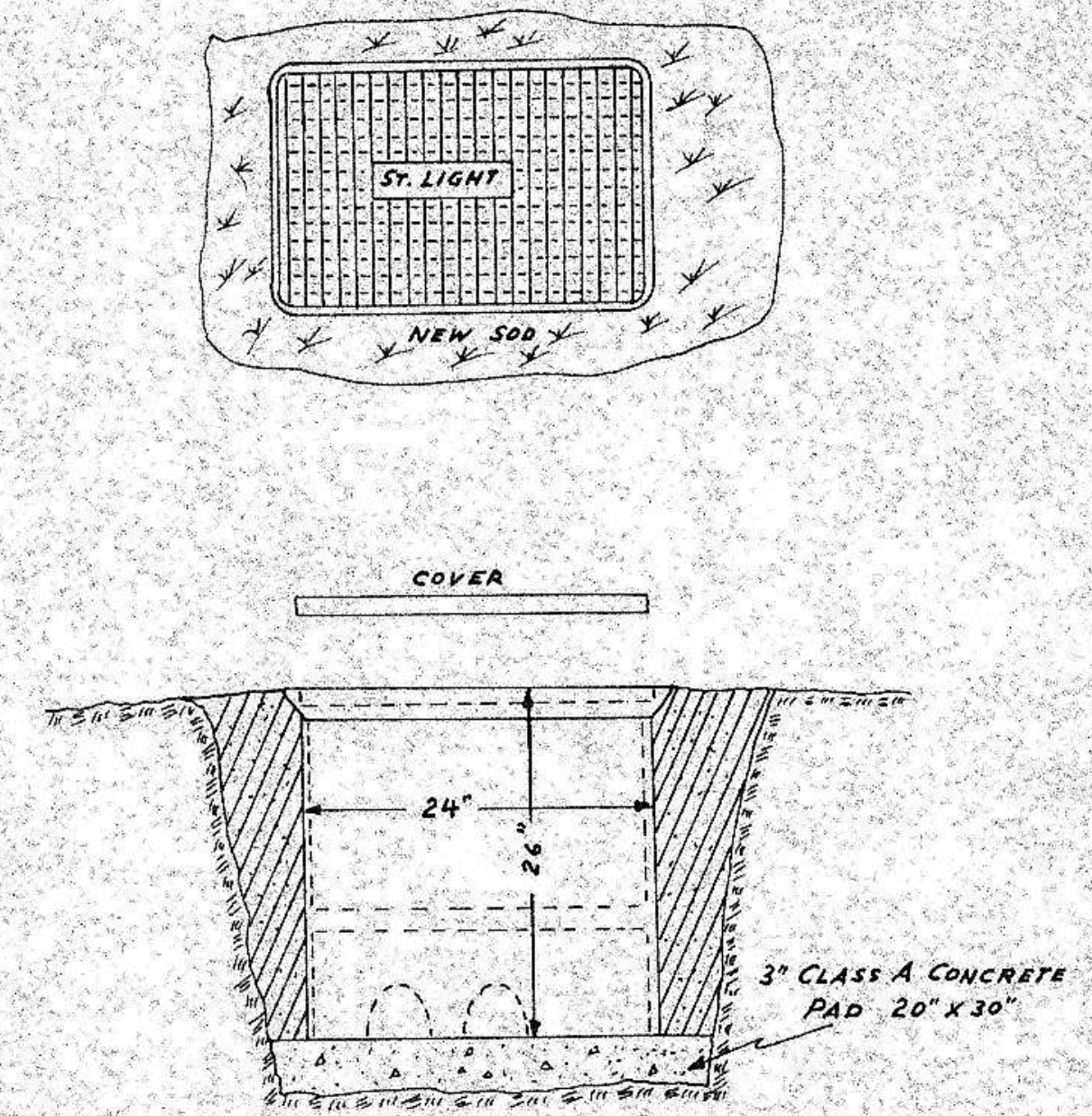

JUNCTION BOX DETAIL

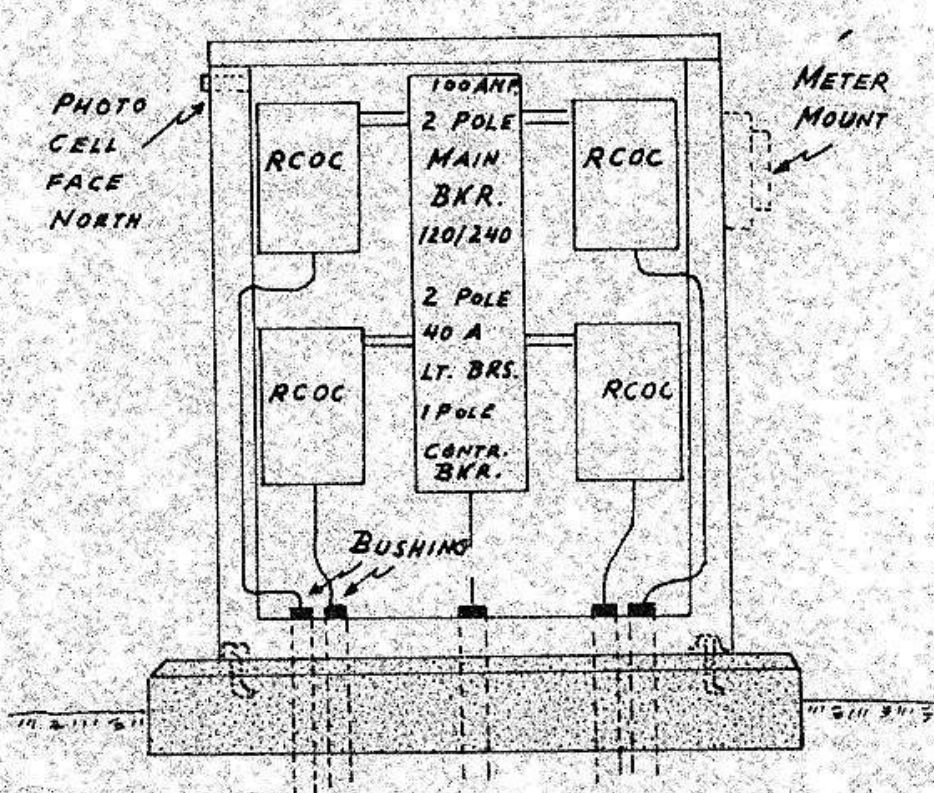
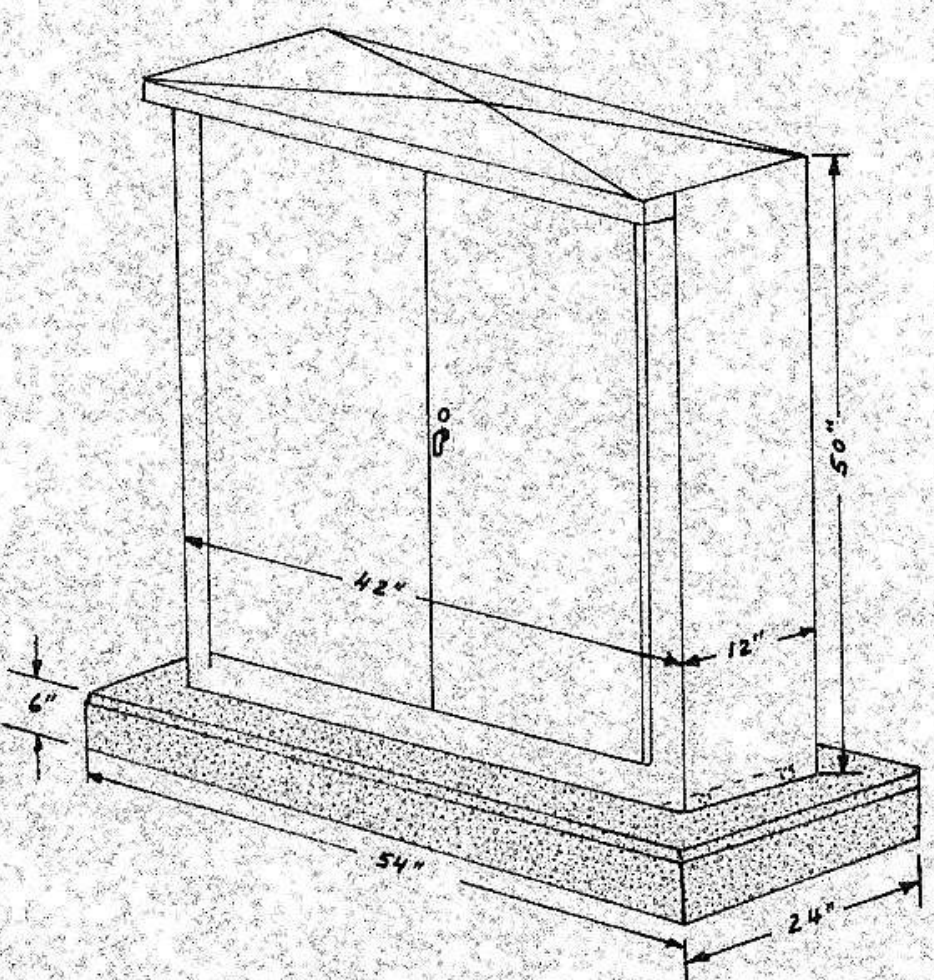

FEEDPOINT DETAIL

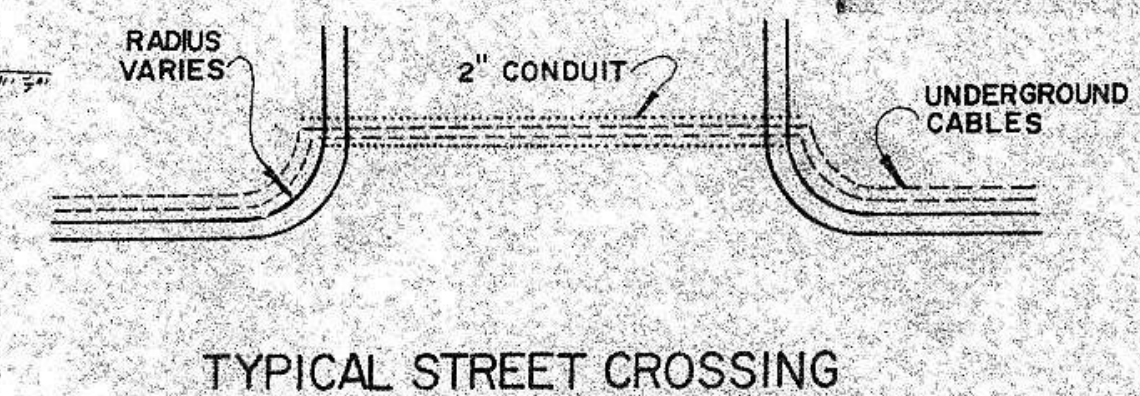

TYPICAL STREET CROSSING

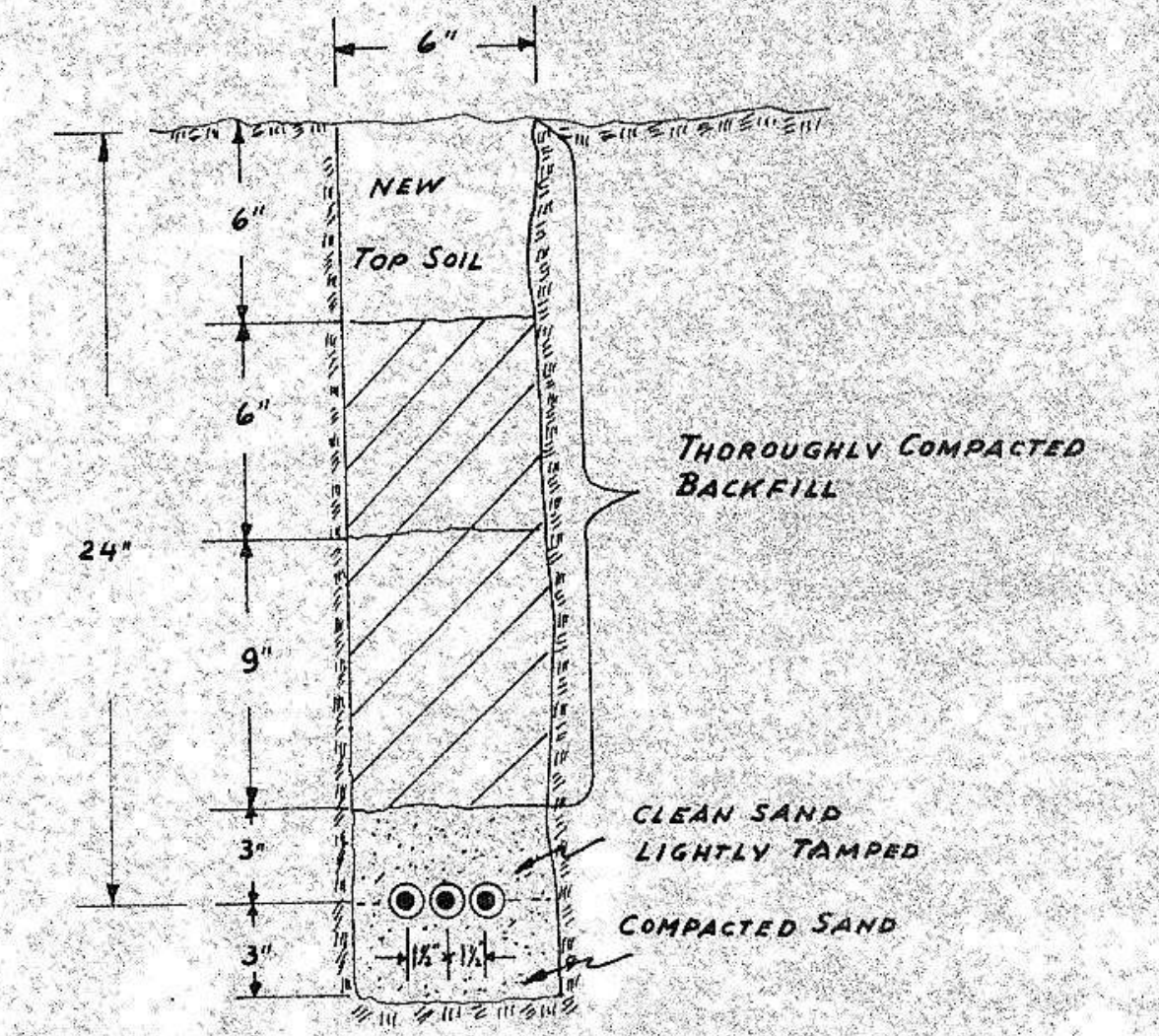

TRENCH DETAIL

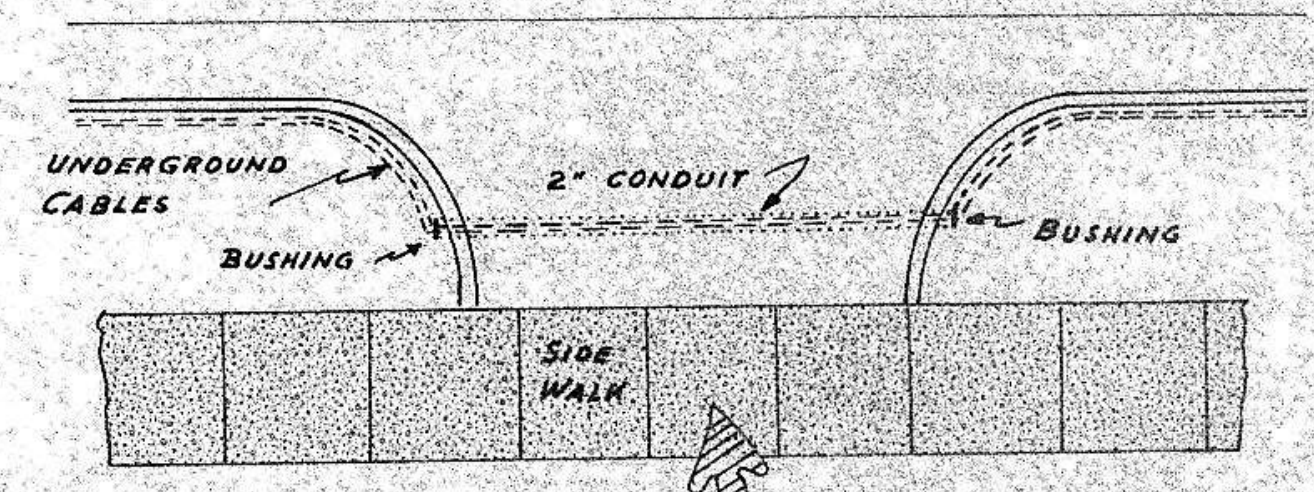

NOTE: CONDUIT SHALL BE SLOPED 3" FOR DRAINAGE. MINIMUM COVER OVER CONDUIT TO BE 18" PROVIDE 9" LOOP IN CABLES AT EACH END OF CONDUIT

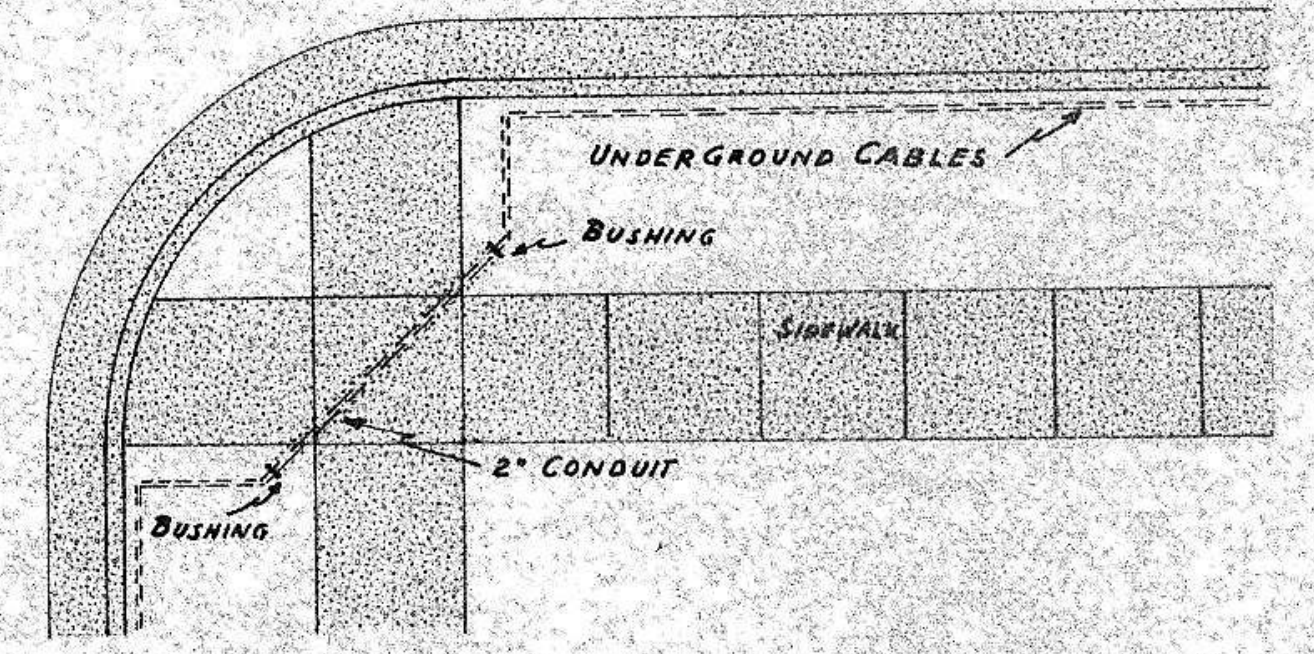

SIDEWALK AND DRIVEWAY CROSSING

