

STREET IMPROVEMENT DISTRICT NO. 54 MANDAN, NORTH DAKOTA

INDEX

SHEET NO. 1	PROJECT AND WASTE AREA LAYOUT
2	SIXTH AVENUE NORTHEAST FROM SIXTH STREET NORTHEAST TO THE SOUTHEAST CORNER OF DIANE'S ADDITION (AREA 1)
3	HILLVIEW PLACE FROM SIXTH AVENUE NORTHEAST TO WEST TERMINUS AND PART OF EIGHTH AVENUE NORTHEAST; SIXTH AVENUE NORTHEAST FROM THE SOUTHEAST CORNER DIANE'S ADDITION TO NINTH AVENUE NORTHEAST (AREA 1)
4	EIGHTH AVENUE NORTHEAST FROM DIVISION STREET NORTHEAST TO SIXTH AVENUE NORTHEAST (AREA 1)
5	ALLEY, BLOCKS EIGHT AND NINE HEARTVIEW ADDITION (AREA 5); DIVISION STREET FROM SEVENTH AVENUE NORTHEAST TO EIGHT AVENUE NORTHEAST (AREA 1); ALLEY, BLOCK SIX, SOUTHSIDE ADDITION (AREA 9)
6	THIRD STREET NORTHEAST FROM SHADY LANE TO SIXTEENTH AVENUE NORTHEAST; FOURTH STREET NORTHEAST FROM SHADY LANE TO WEST TERMINUS (AREA 2)
7	CRAIG DRIVE, MARILYN DRIVE, PAULSEN DRIVE, FOURTH STREET NORTHWEST, PIONEER DRIVE (AREA 3)
8	WEST HERITAGE DRIVE (AREA 3)
9	BRUCE DRIVE, BRULEY DRIVE, BRYAN ROAD (AREA 3)
10	LOHSTRETER ROAD (AREA 3)
11	EAST HERITAGE DRIVE (AREA 3)
12	NORTH HERITAGE DRIVE, CUSTER DRIVE (AREA 3); NINTH AVENUE NORTHWEST AND FOURTH STREET NORTHWEST (AREA 4)
13	ALLEYS, BLOCKS TEN AND ELEVEN HELMSWORTH-MCLEAN (AREA 4)
14	ALLEYS, BLOCKS TWELVE AND THIRTEEN HELMSWORTH-MCLEAN (AREA 6)
15	SUNSET DRIVE, CONCORD AVENUE (AREA 7)
16	LEXINGTON AVENUE, VALLEY FORGE AVENUE (AREA 7)
17	INDEPENDENCE ROAD, FREEDOM ROAD (AREA 7)
18	TERRA VALLEE (AREA 7)
19	FIRST STREET SOUTHWEST FROM SIXTH AVENUE SOUTHWEST TO EAST TERMINUS (AREA 8)
20	PAVING DETAILS

I hereby certify that this plan, specification or report was prepared by me or under my direct supervision and that I am a duly Registered Professional Engineer under the laws of the State of North Dakota.
George J. Toman
Date 8-23-76 Reg. No. 185



AS BUILT

*TOMAN ENGINEERING CO.
CONSULTING ENGINEERS*

JUNE 1976

*MANDAN
NORTH DAKOTA*

CITY OF MANDAN, N. D.

•CORPORATE LIMITS•

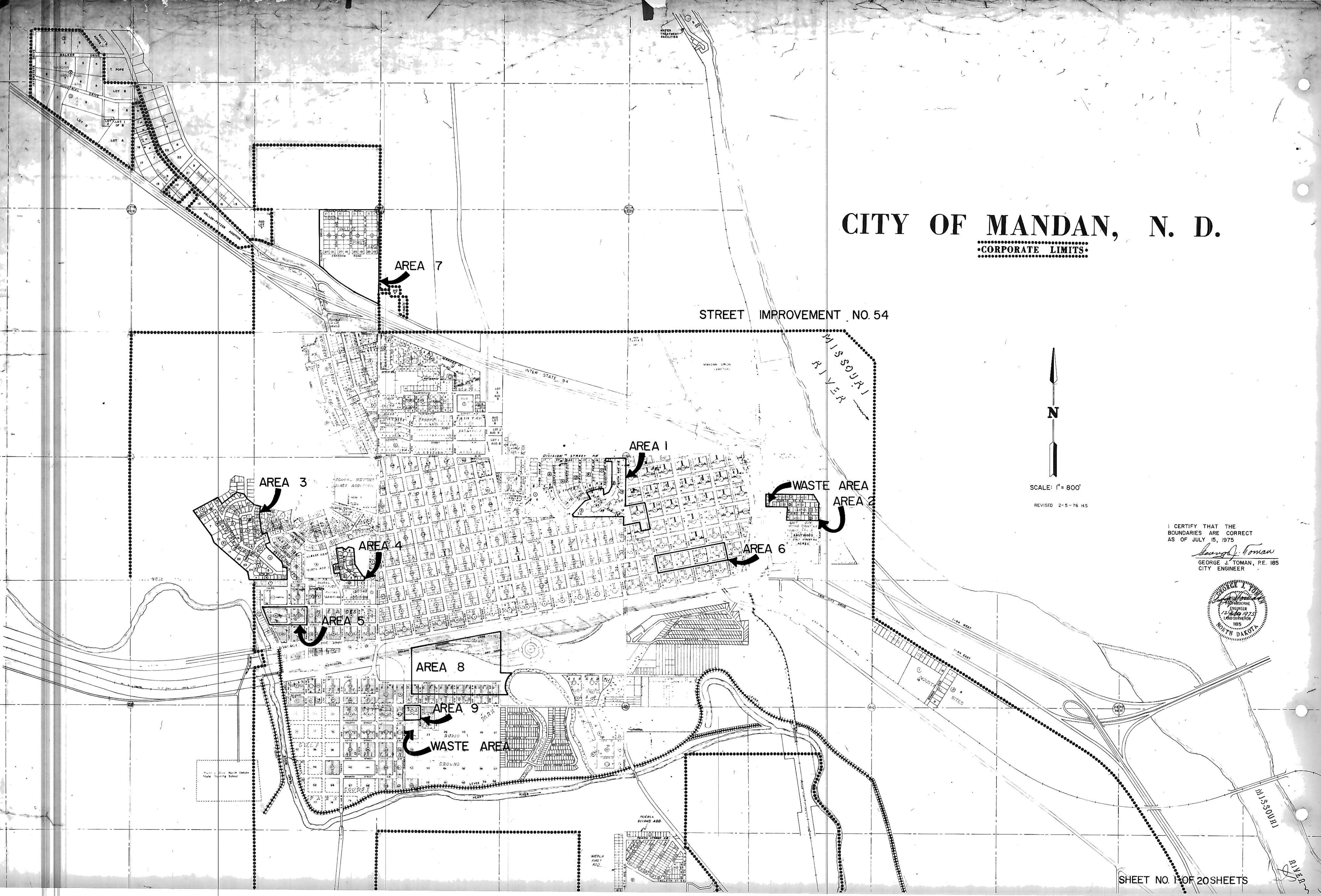

STREET IMPROVEMENT NO. 54



SCALE: 1" = 800'
REVISED 2-5-76 HS

I CERTIFY THAT THE BOUNDARIES ARE CORRECT AS OF JULY 15, 1975
George J. Toman
GEORGE J. TOMAN, P.E. 185
CITY ENGINEER



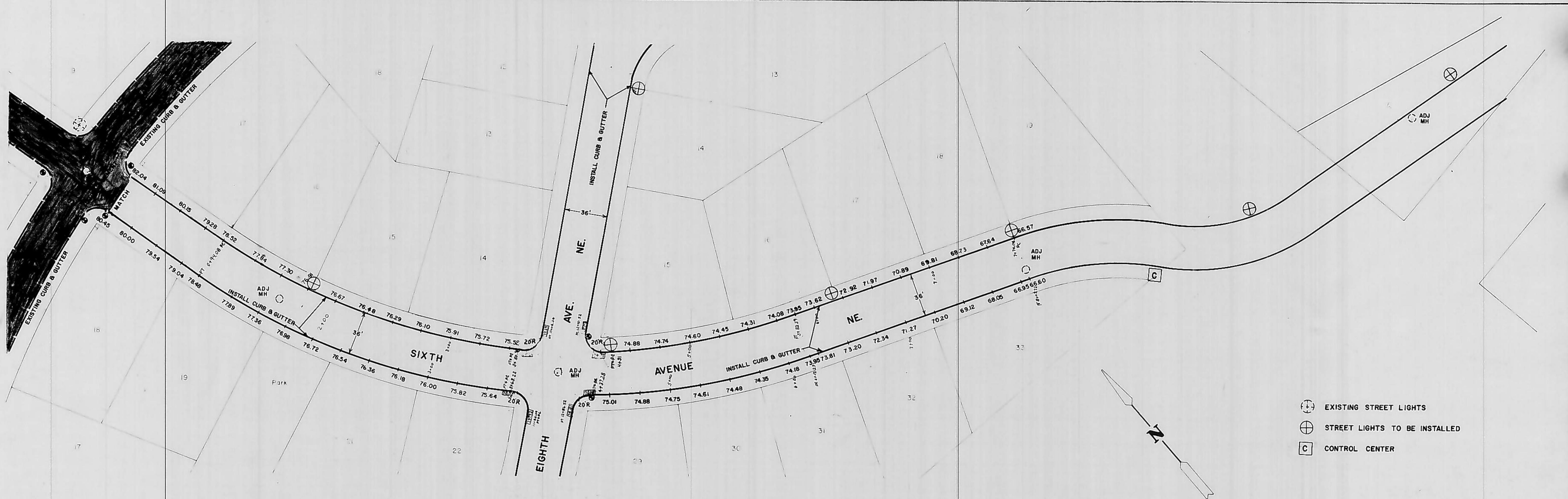

- ⊕ EXISTING STREET LIGHTS
- ⊕ STREET LIGHTS TO BE INSTALLED
- ⓐ CONTROL CENTER

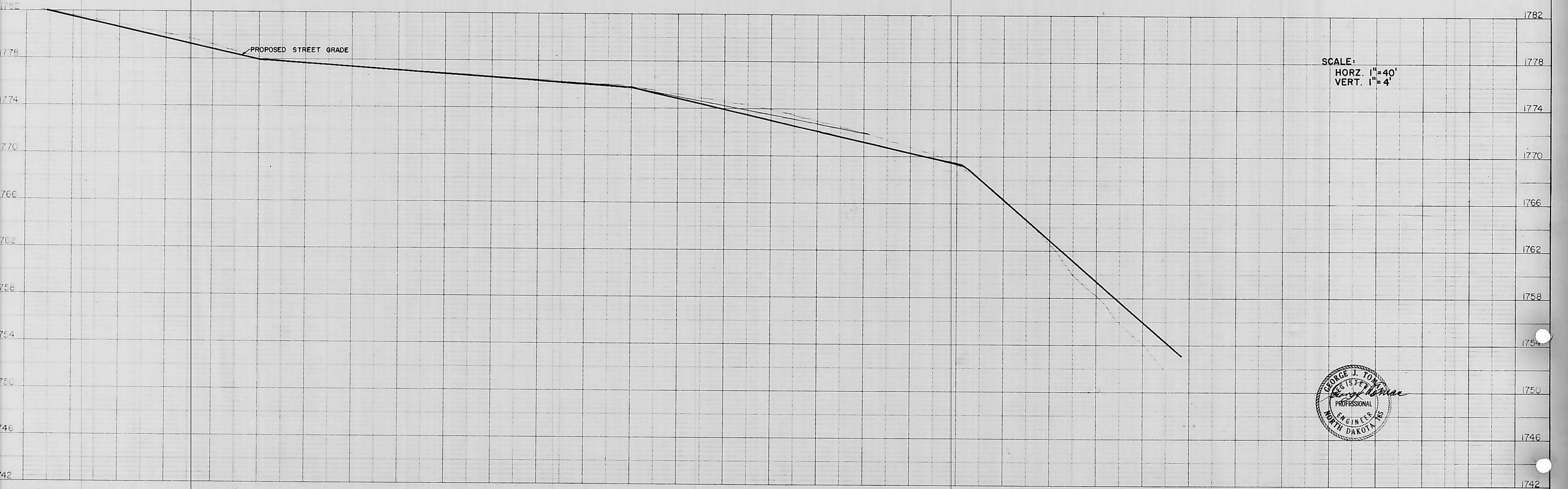
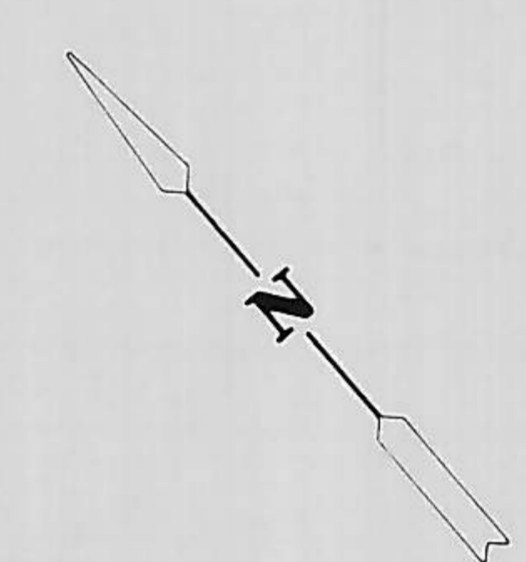

SCALE:
 HORZ. 1"=40'
 VERT. 1"=4'



PLAN
 SURVEYED
 PLOTTED
 NOTE BOOK ALIGNMENT CHECKED
 NO. OF WATER CHECKED

PROFILE
 SURVEYED
 PLOTTED
 NOTE BOOK GRADES CHECKED
 NO. OF WATER CHECKED

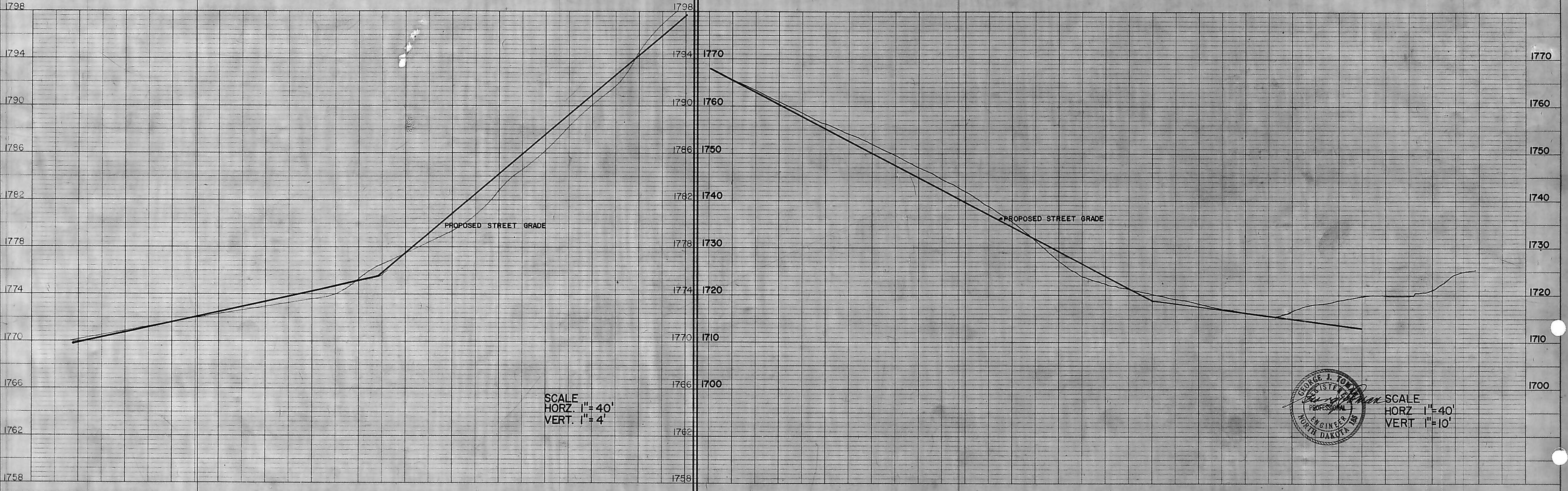
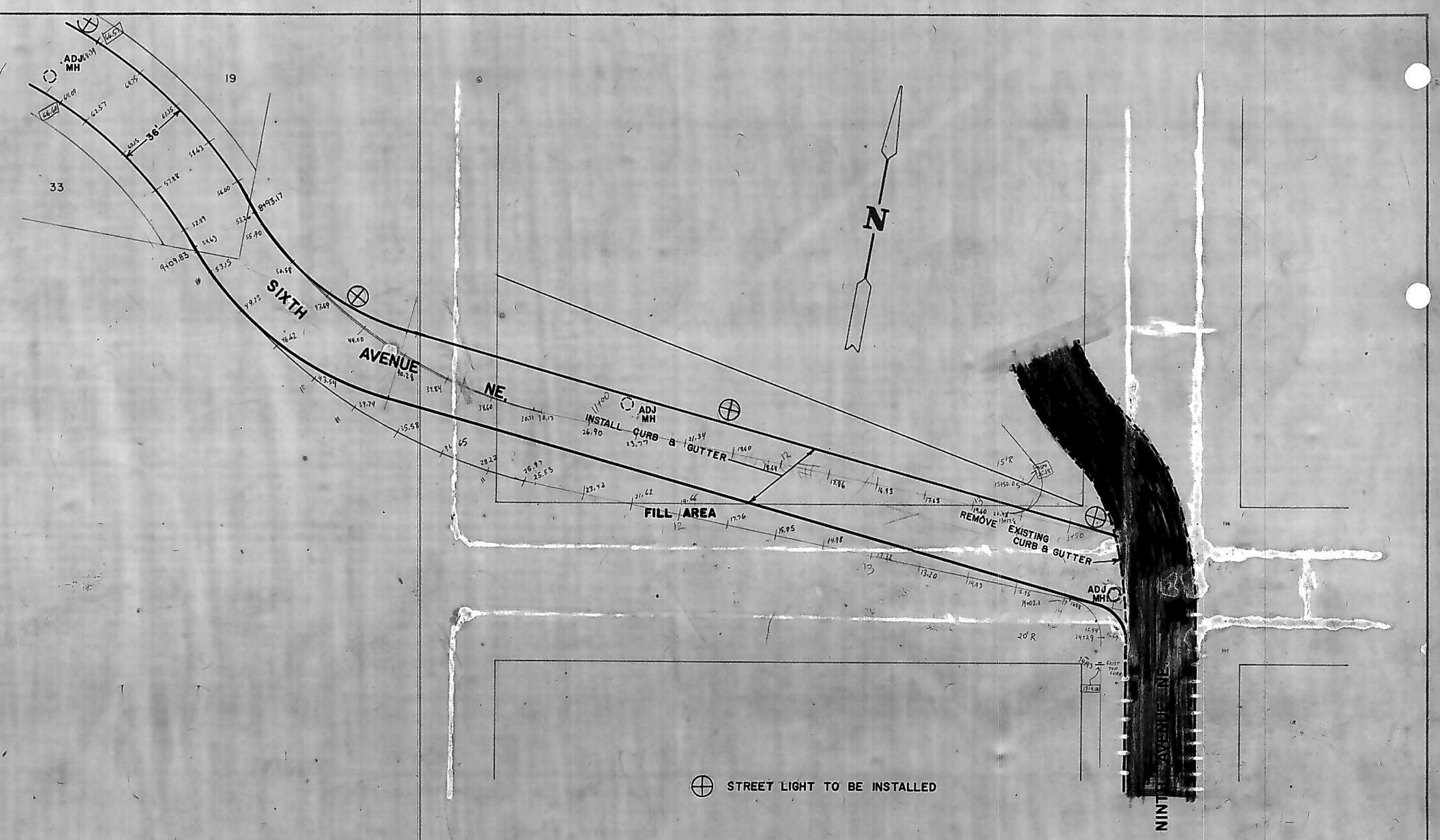
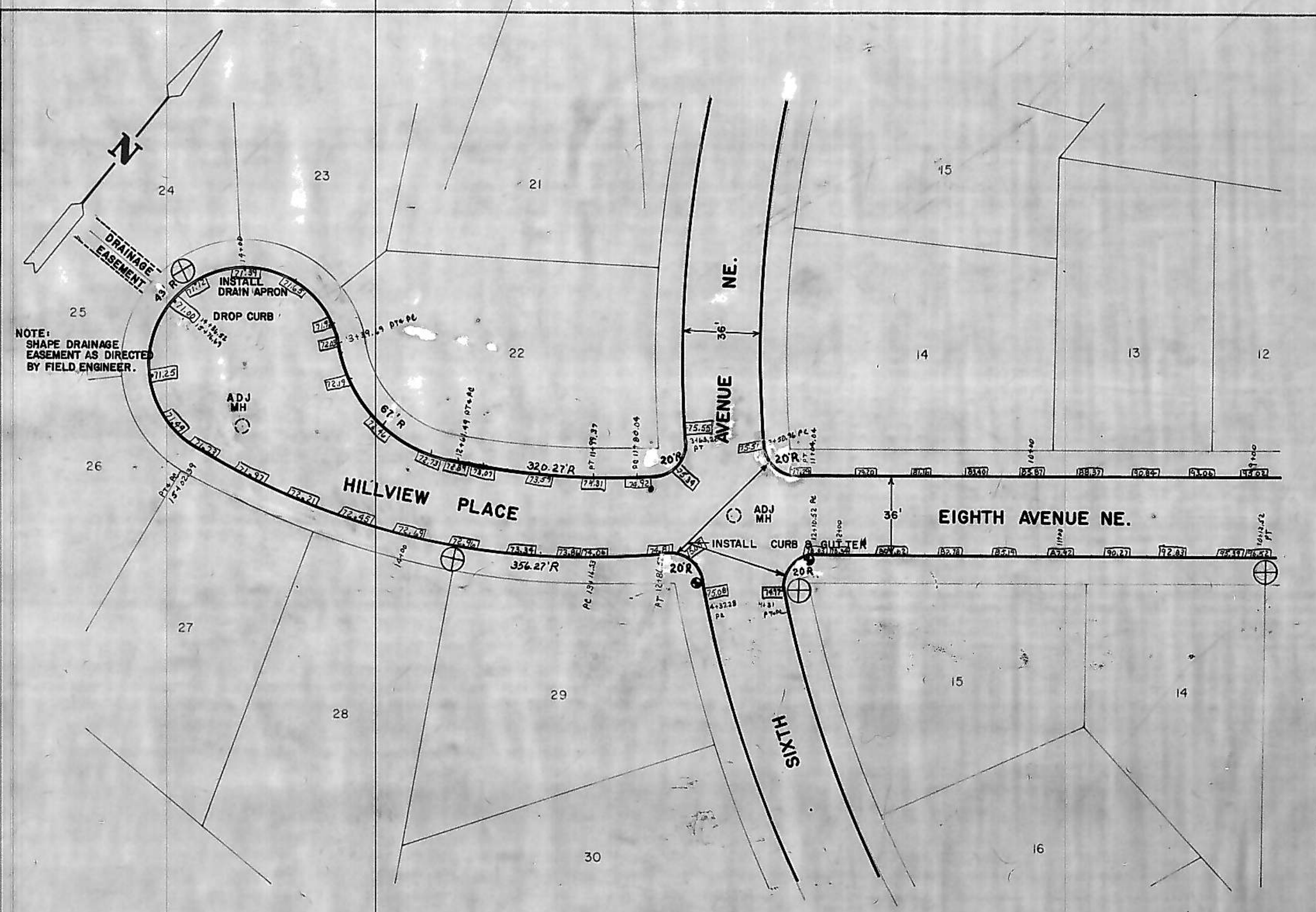

SCALE
 HORZ. 1" = 40'
 VERT. 1" = 4'

SCALE
 HORZ. 1" = 40'
 VERT. 1" = 10'



PLAN
 SURVEYED, PLOTTED,
 NOTE BOOK GRADES CHECKED
 NO. 101-102-103-104-105-106-107-108-109-110-111-112-113-114-115-116-117-118-119-120-121-122-123-124-125-126-127-128-129-130-131-132-133-134-135-136-137-138-139-140-141-142-143-144-145-146-147-148-149-150-151-152-153-154-155-156-157-158-159-160-161-162-163-164-165-166-167-168-169-170-171-172-173-174-175-176-177-178-179-180-181-182-183-184-185-186-187-188-189-190-191-192-193-194-195-196-197-198-199-200-201-202-203-204-205-206-207-208-209-210-211-212-213-214-215-216-217-218-219-220-221-222-223-224-225-226-227-228-229-230-231-232-233-234-235-236-237-238-239-240-241-242-243-244-245-246-247-248-249-250-251-252-253-254-255-256-257-258-259-260-261-262-263-264-265-266-267-268-269-270-271-272-273-274-275-276-277-278-279-280-281-282-283-284-285-286-287-288-289-290-291-292-293-294-295-296-297-298-299-300-301-302-303-304-305-306-307-308-309-310-311-312-313-314-315-316-317-318-319-320-321-322-323-324-325-326-327-328-329-330-331-332-333-334-335-336-337-338-339-340-341-342-343-344-345-346-347-348-349-350-351-352-353-354-355-356-357-358-359-360-361-362-363-364-365-366-367-368-369-370-371-372-373-374-375-376-377-378-379-380-381-382-383-384-385-386-387-388-389-390-391-392-393-394-395-396-397-398-399-400-401-402-403-404-405-406-407-408-409-410-411-412-413-414-415-416-417-418-419-420-421-422-423-424-425-426-427-428-429-430-431-432-433-434-435-436-437-438-439-440-441-442-443-444-445-446-447-448-449-450-451-452-453-454-455-456-457-458-459-460-461-462-463-464-465-466-467-468-469-470-471-472-473-474-475-476-477-478-479-480-481-482-483-484-485-486-487-488-489-490-491-492-493-494-495-496-497-498-499-500-501-502-503-504-505-506-507-508-509-510-511-512-513-514-515-516-517-518-519-520-521-522-523-524-525-526-527-528-529-530-531-532-533-534-535-536-537-538-539-540-541-542-543-544-545-546-547-548-549-550-551-552-553-554-555-556-557-558-559-560-561-562-563-564-565-566-567-568-569-570-571-572-573-574-575-576-577-578-579-580-581-582-583-584-585-586-587-588-589-590-591-592-593-594-595-596-597-598-599-600-601-602-603-604-605-606-607-608-609-610-611-612-613-614-615-616-617-618-619-620-621-622-623-624-625-626-627-628-629-630-631-632-633-634-635-636-637-638-639-640-641-642-643-644-645-646-647-648-649-650-651-652-653-654-655-656-657-658-659-660-661-662-663-664-665-666-667-668-669-670-671-672-673-674-675-676-677-678-679-680-681-682-683-684-685-686-687-688-689-690-691-692-693-694-695-696-697-698-699-700-701-702-703-704-705-706-707-708-709-710-711-712-713-714-715-716-717-718-719-720-721-722-723-724-725-726-727-728-729-730-731-732-733-734-735-736-737-738-739-740-741-742-743-744-745-746-747-748-749-750-751-752-753-754-755-756-757-758-759-760-761-762-763-764-765-766-767-768-769-770-771-772-773-774-775-776-777-778-779-780-781-782-783-784-785-786-787-788-789-790-791-792-793-794-795-796-797-798-799-800-801-802-803-804-805-806-807-808-809-810-811-812-813-814-815-816-817-818-819-820-821-822-823-824-825-826-827-828-829-830-831-832-833-834-835-836-837-838-839-840-841-842-843-844-845-846-847-848-849-850-851-852-853-854-855-856-857-858-859-860-861-862-863-864-865-866-867-868-869-870-871-872-873-874-875-876-877-878-879-880-881-882-883-884-885-886-887-888-889-890-891-892-893-894-895-896-897-898-899-900-901-902-903-904-905-906-907-908-909-910-911-912-913-914-915-916-917-918-919-920-921-922-923-924-925-926-927-928-929-930-931-932-933-934-935-936-937-938-939-940-941-942-943-944-945-946-947-948-949-950-951-952-953-954-955-956-957-958-959-960-961-962-963-964-965-966-967-968-969-970-971-972-973-974-975-976-977-978-979-980-981-982-983-984-985-986-987-988-989-990-991-992-993-994-995-996-997-998-999-1000

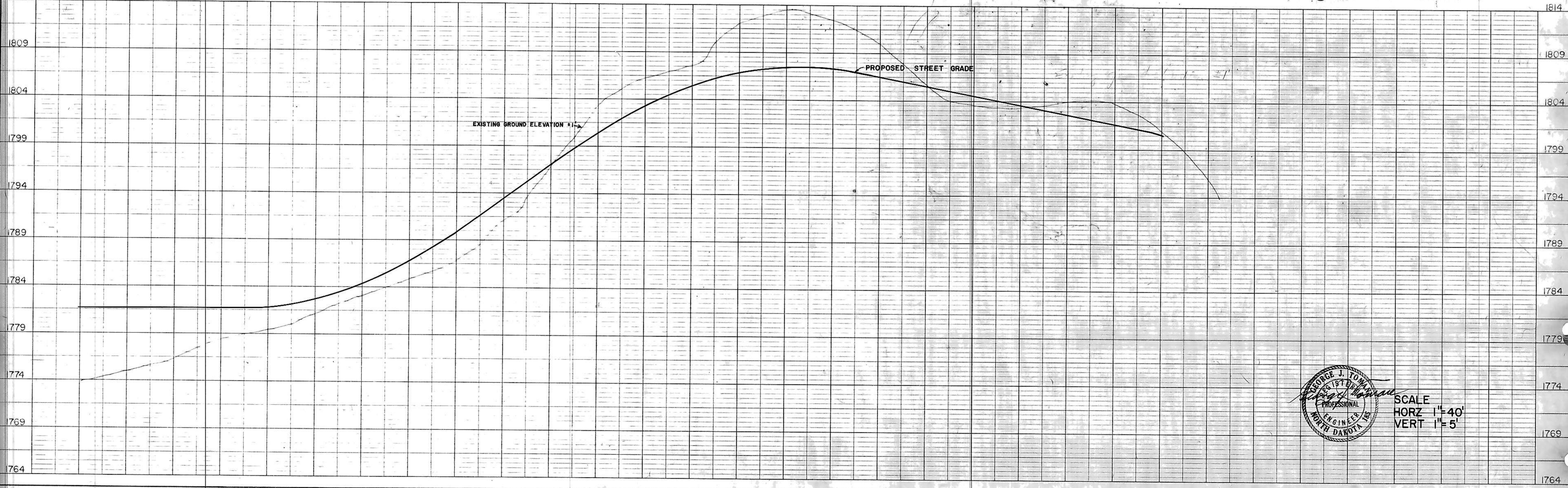
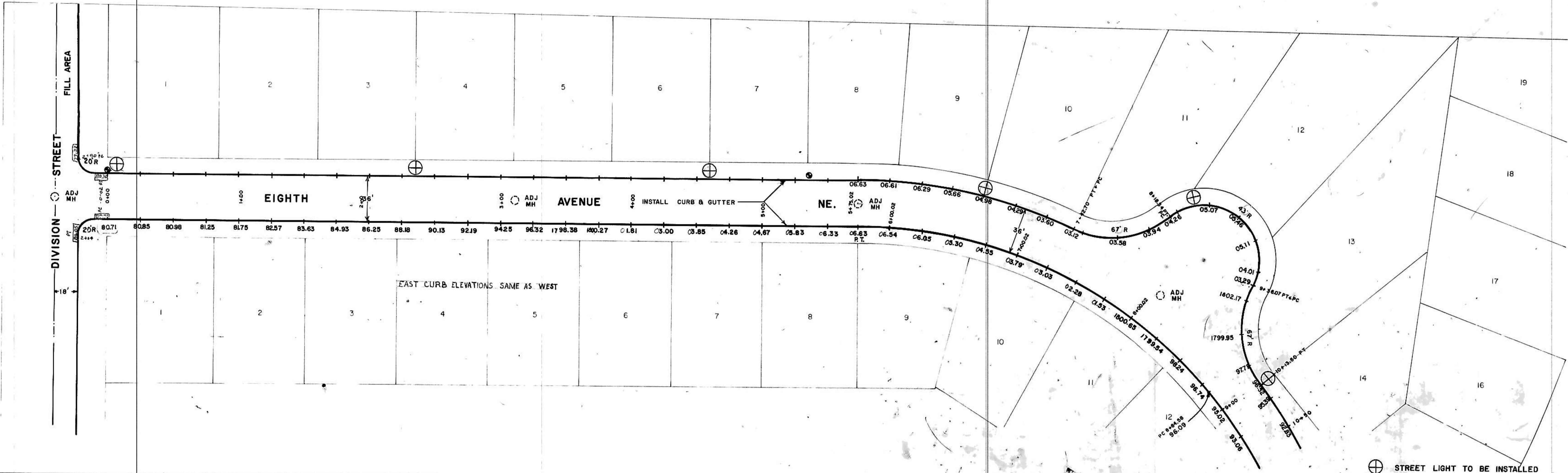
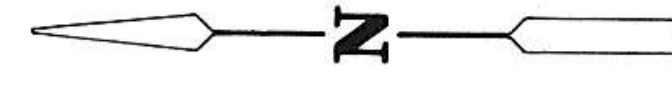

SCALE
 HORZ 1"=40'
 VERT 1"=5'

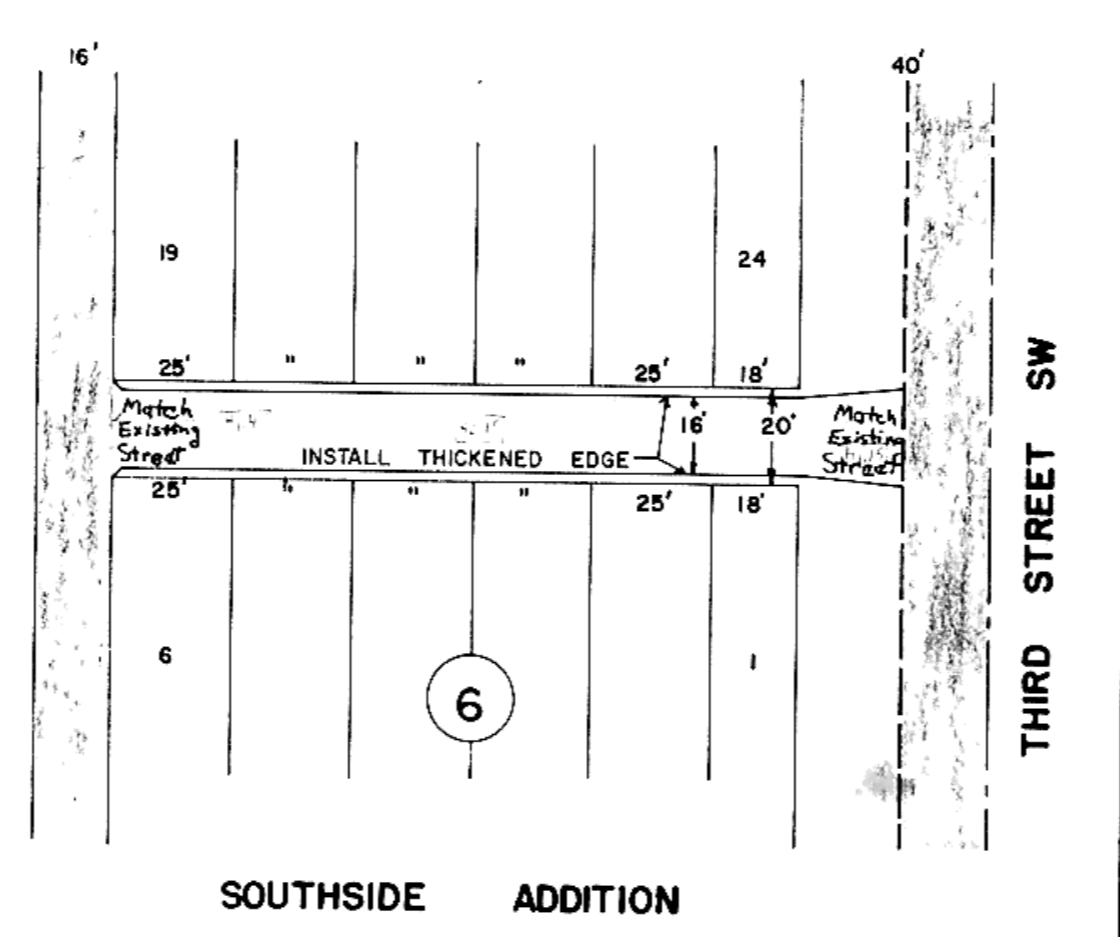
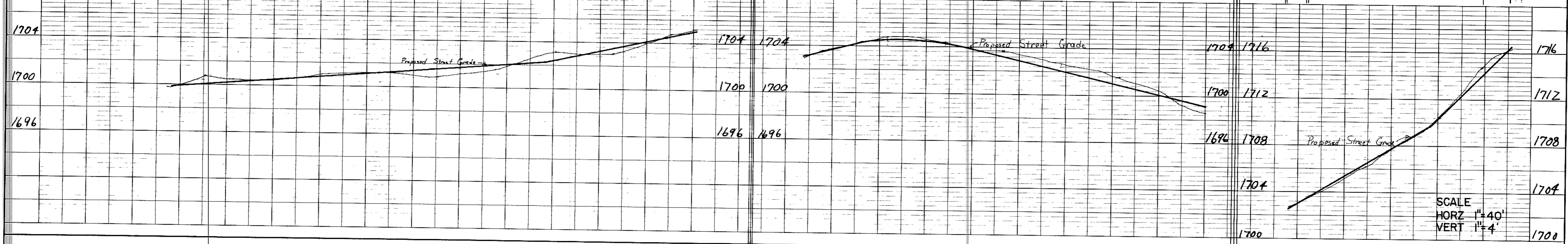
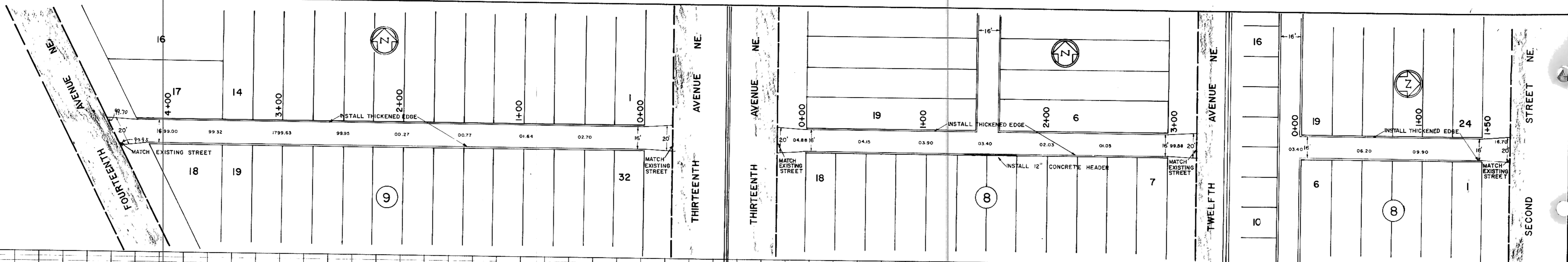

SOUTHSIDE ADDITION

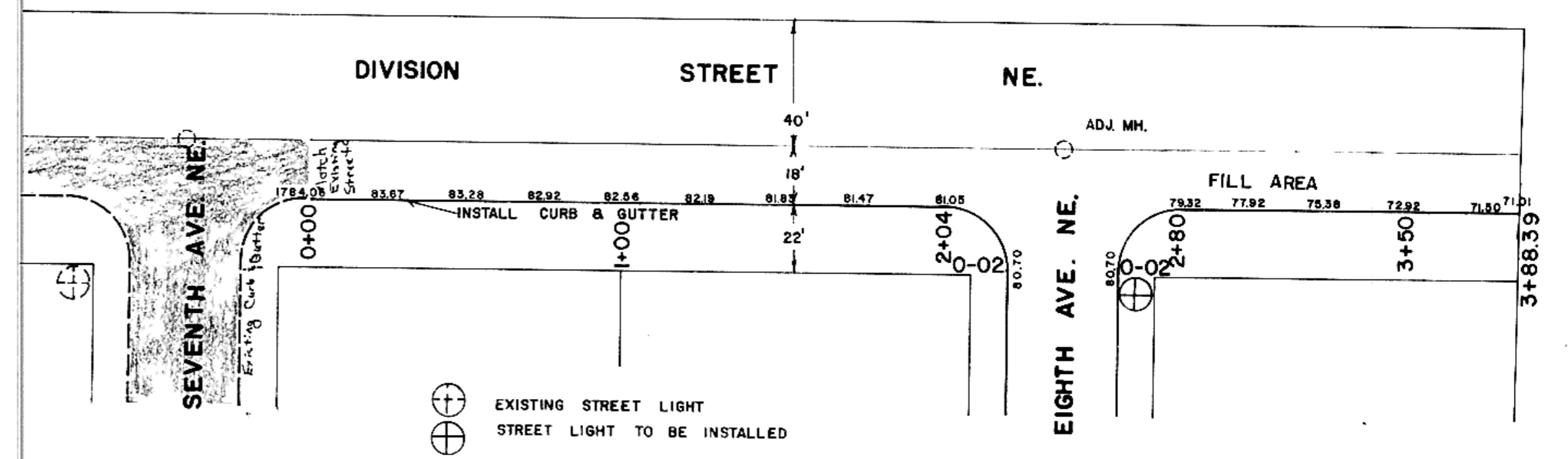

EXISTING STREET LIGHT
STREET LIGHT TO BE INSTALLED

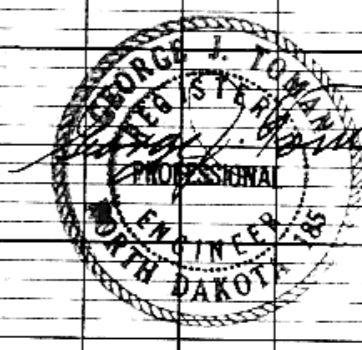
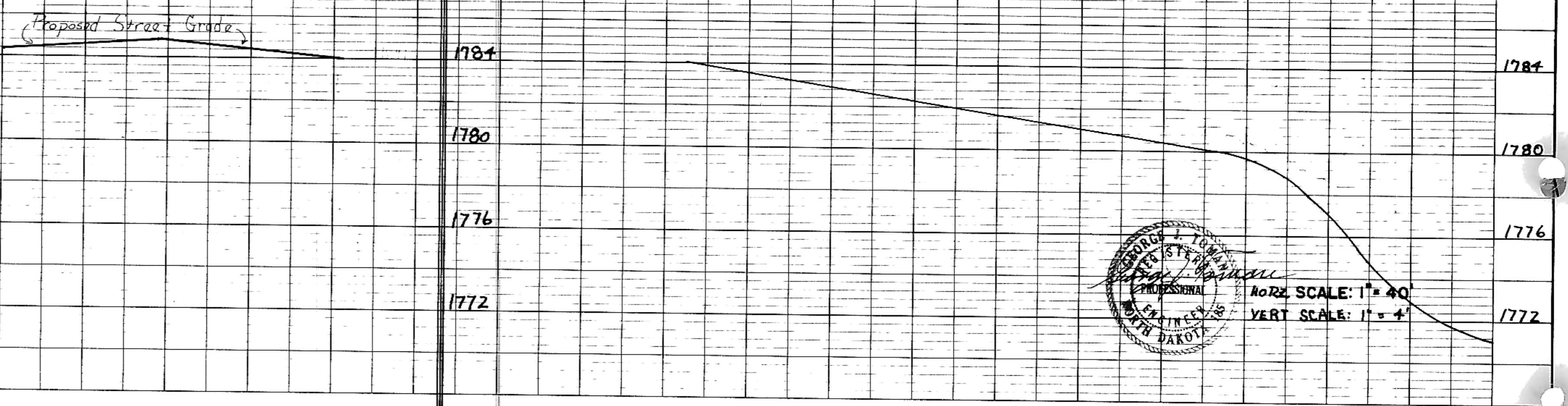

SCALE HORZ 1" = 40'
VERT SCALE: 1" = 4'

EASTWOOD ACRES SECOND ADDITION

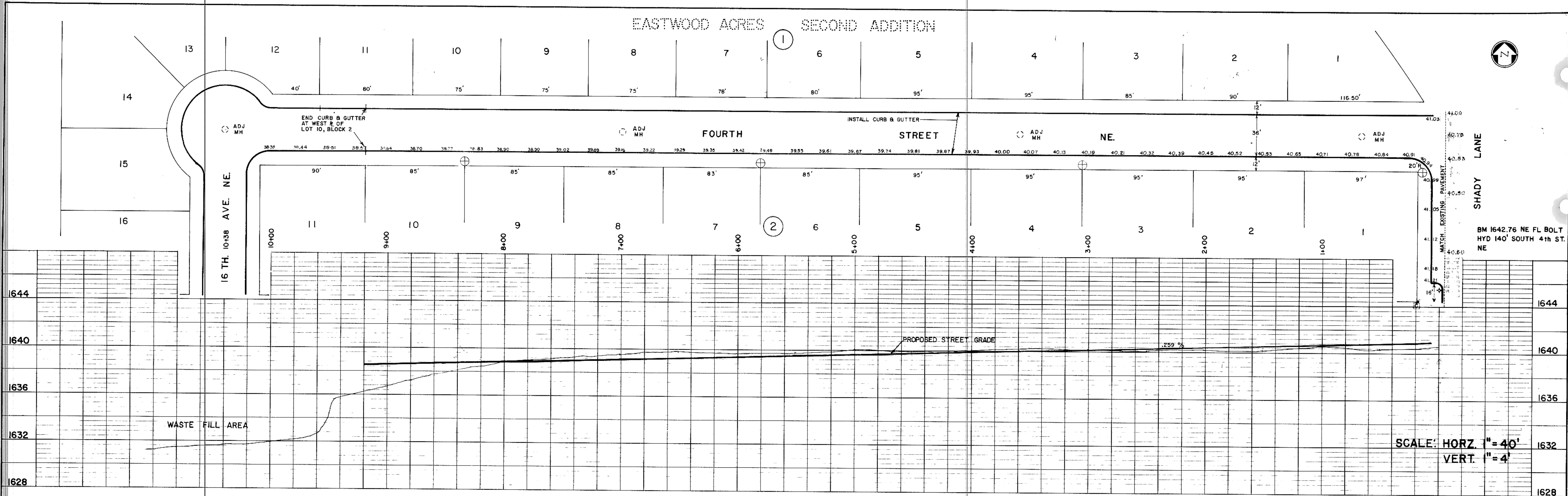

KASPER ADDITION

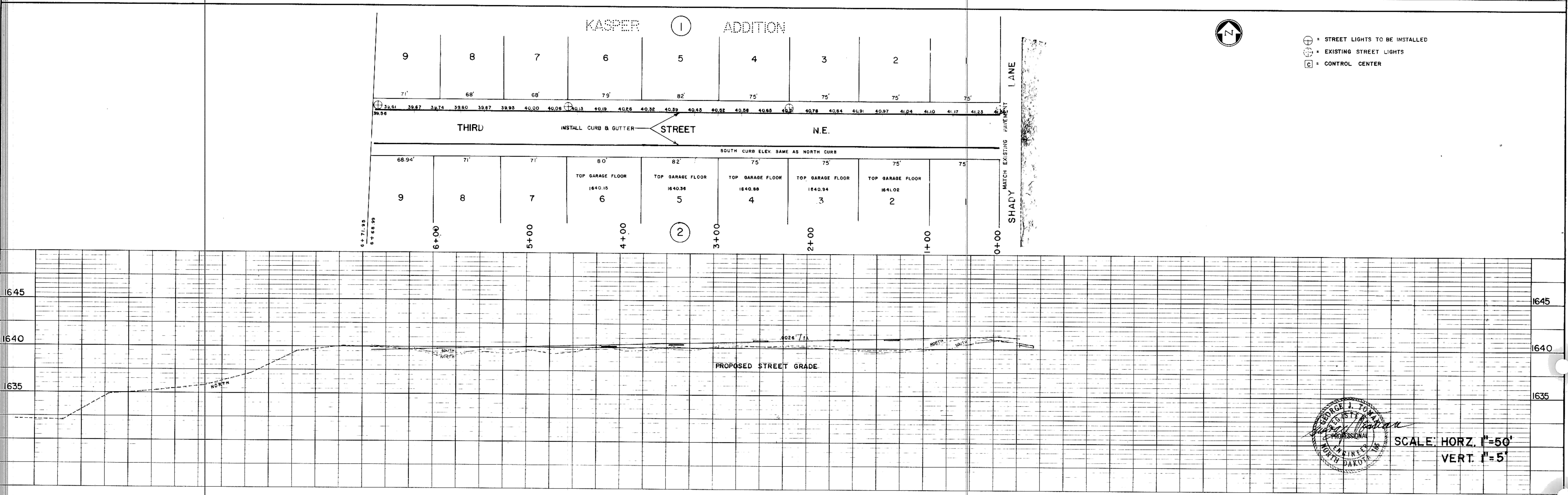

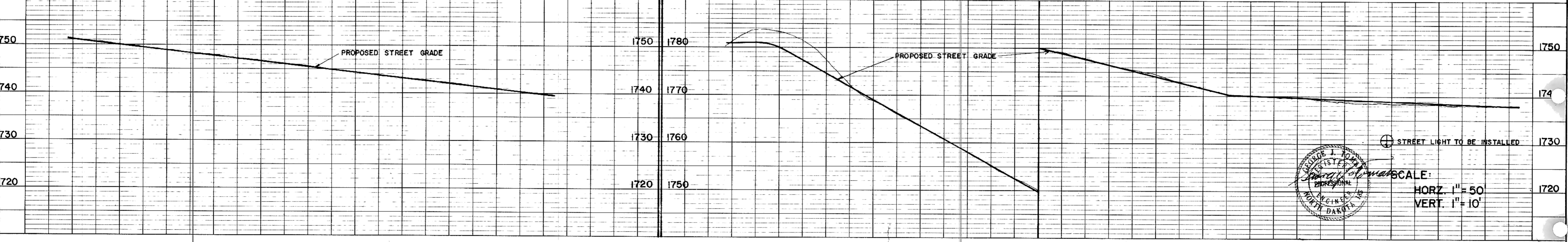
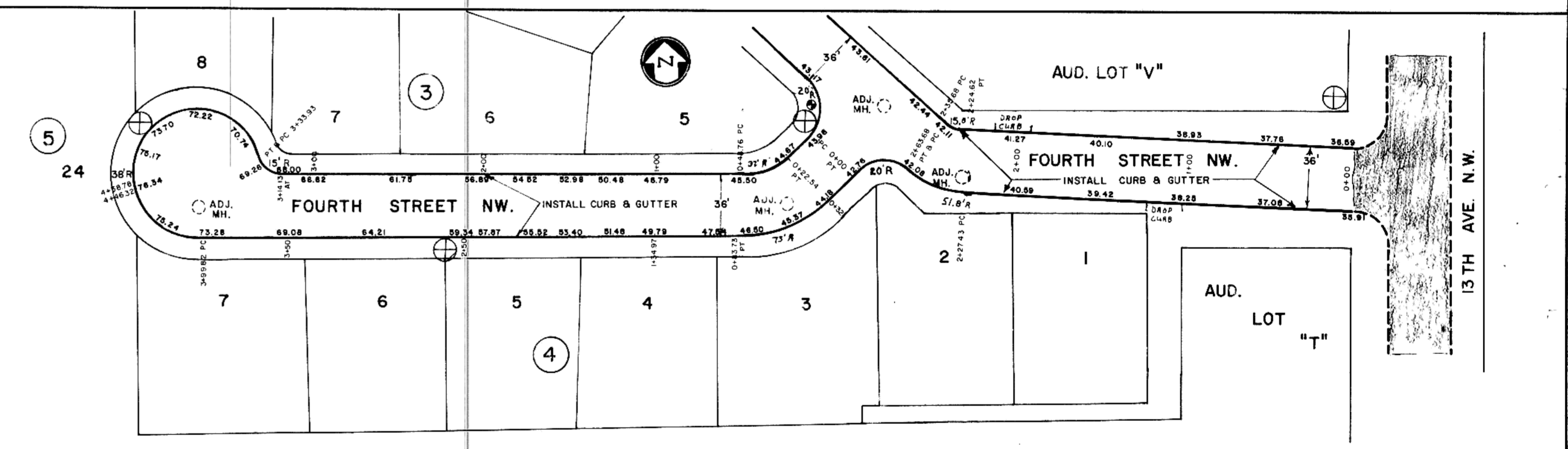
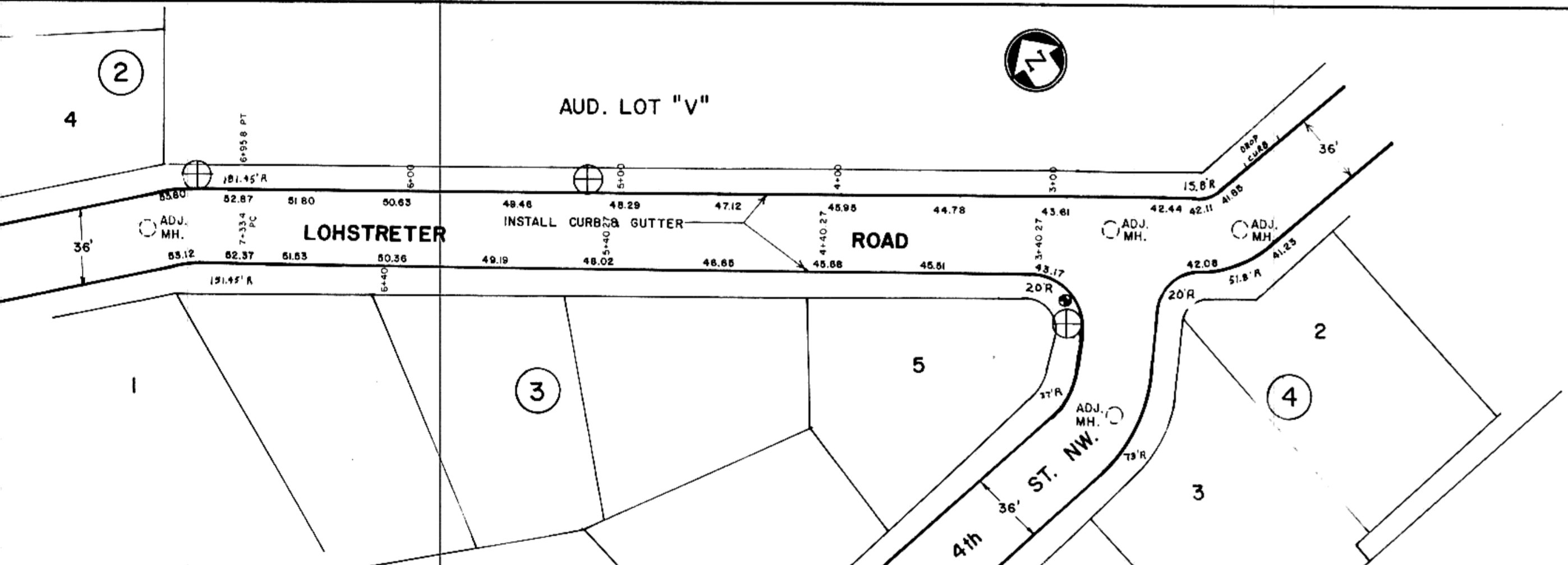
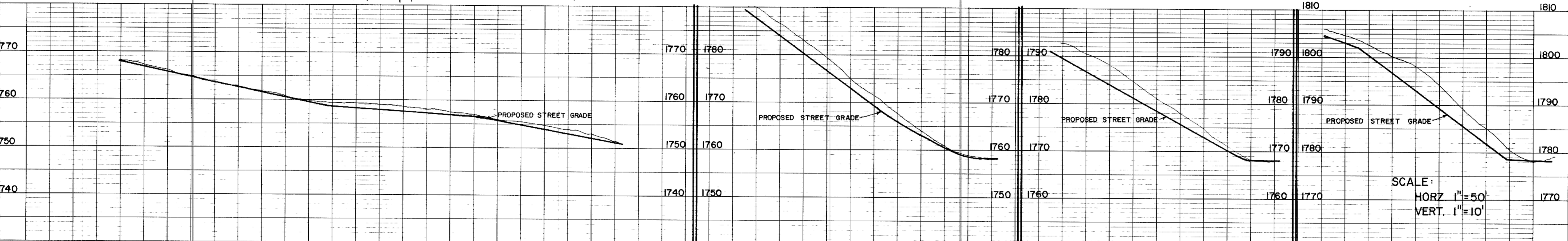
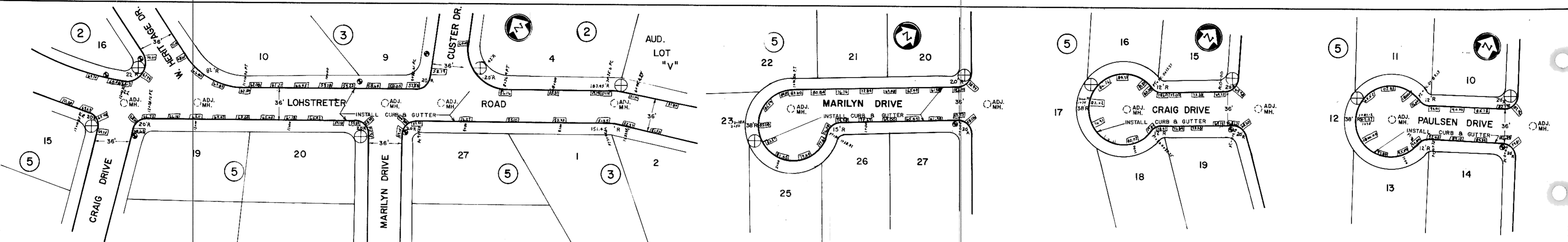

PLAN
 SURVEYED BY DATE
 PLOTTED BY
 NO. 10000
 RT. OF WAY CHECKED

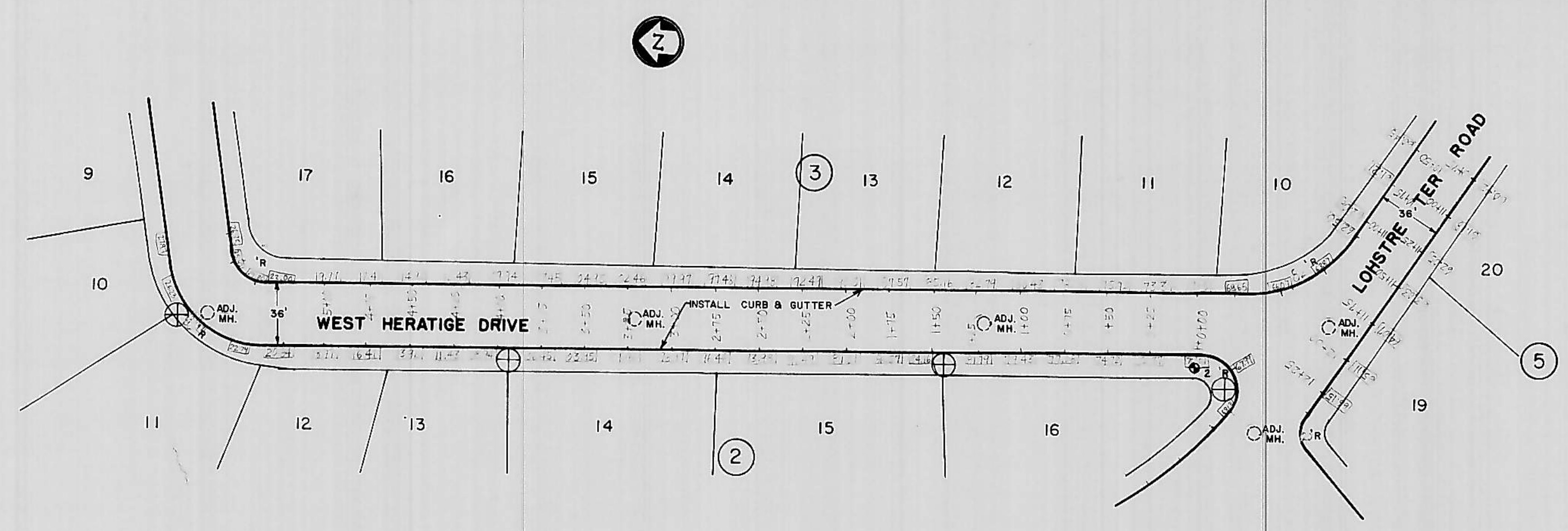

PROFILE
 DESIGNED BY DATE
 PLOTTED BY
 NO. 10000
 STRUCTURE CHECKED

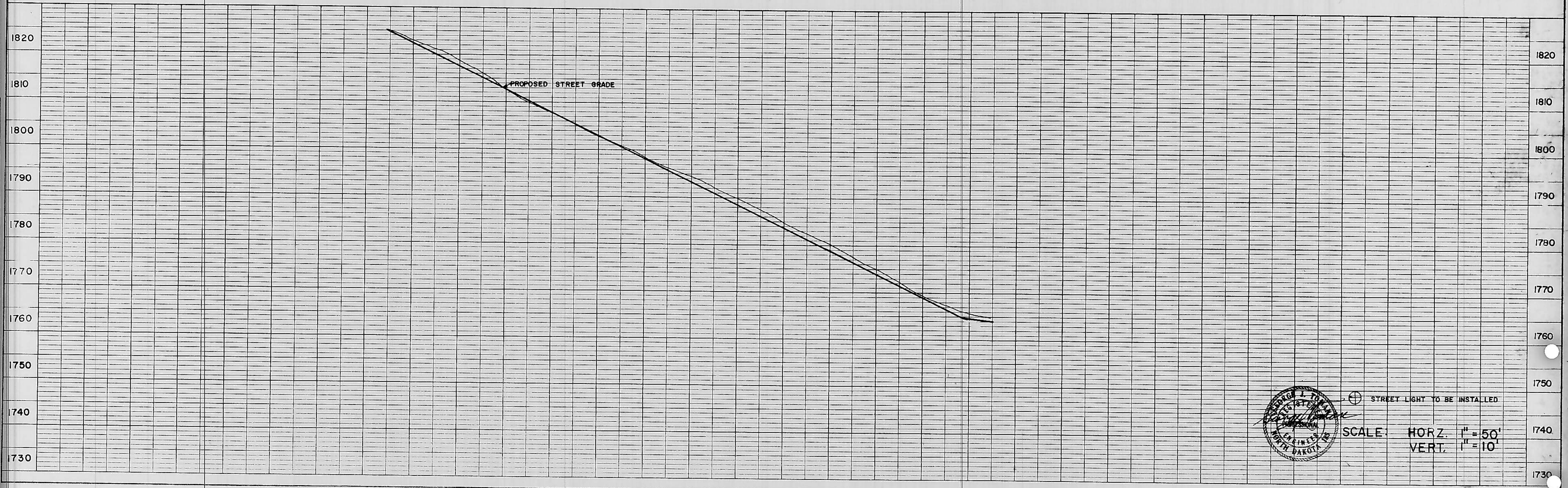

STREET LIGHT TO BE INSTALLED
 SCALE: HORZ. 1" = 50'
 VERT. 1" = 10'

DATE: _____
 BY: _____
 CHECKED: _____
 DATE: _____
 BY: _____
 CHECKED: _____

PLAN
 DRAWING: _____
 NOTE BOOK: _____
 NO. OF WAY CHECKED: _____

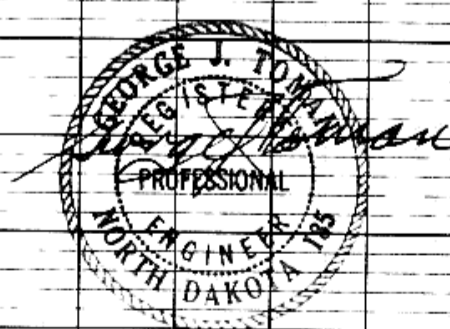
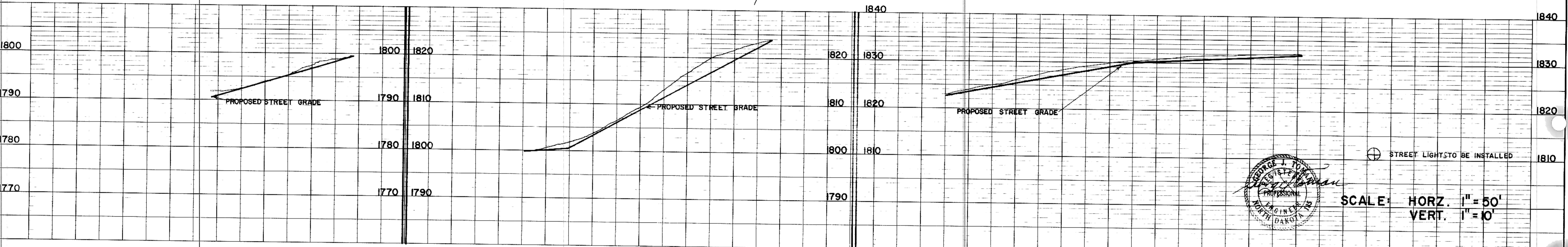
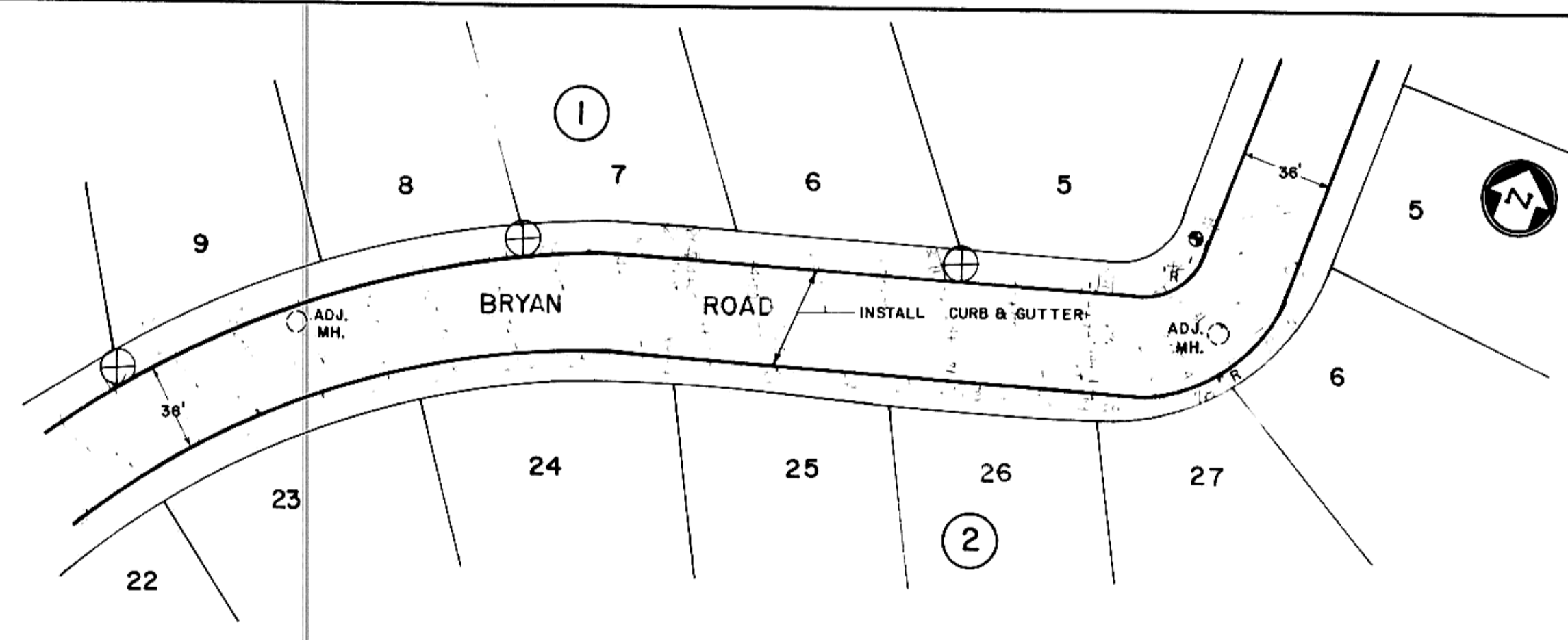
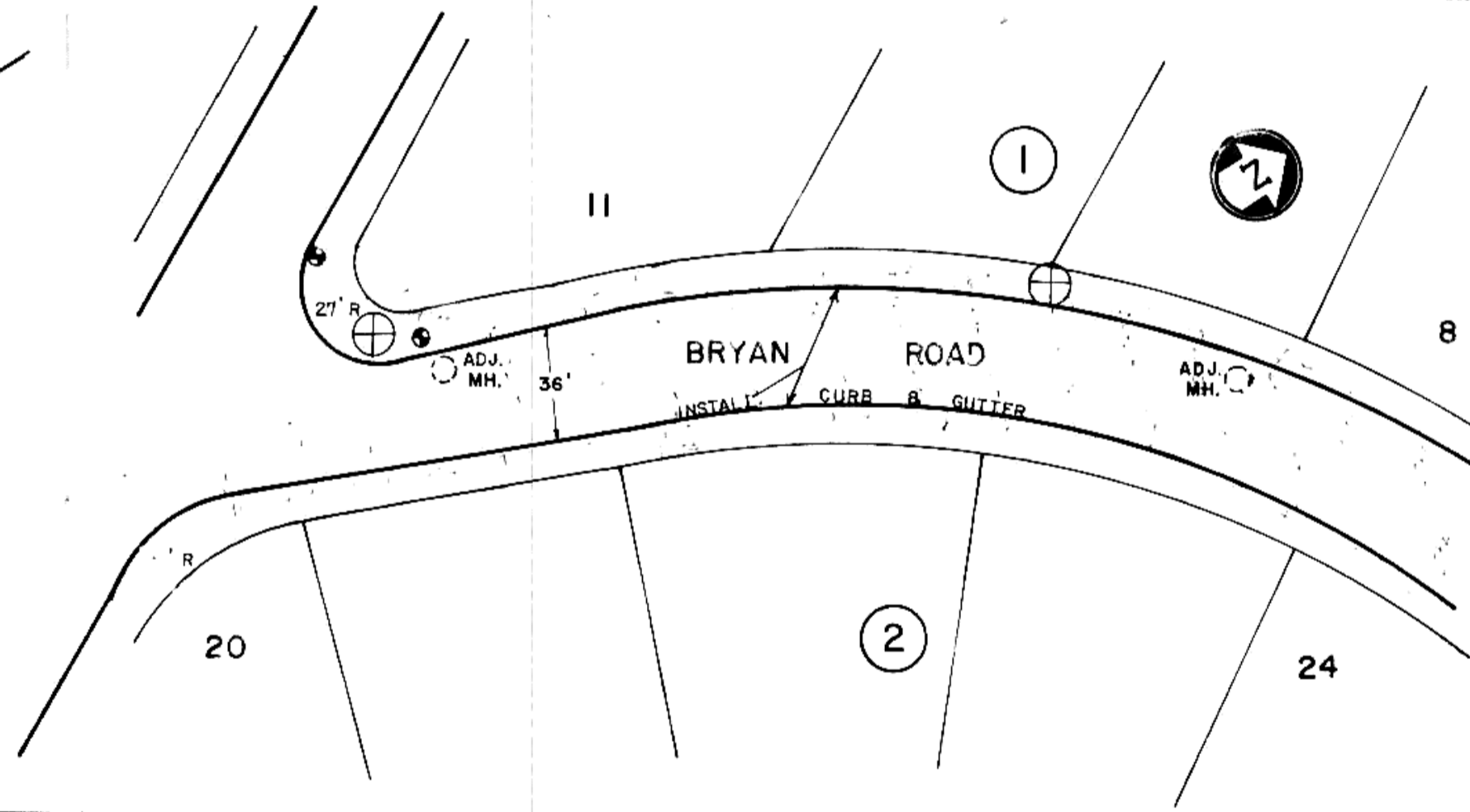
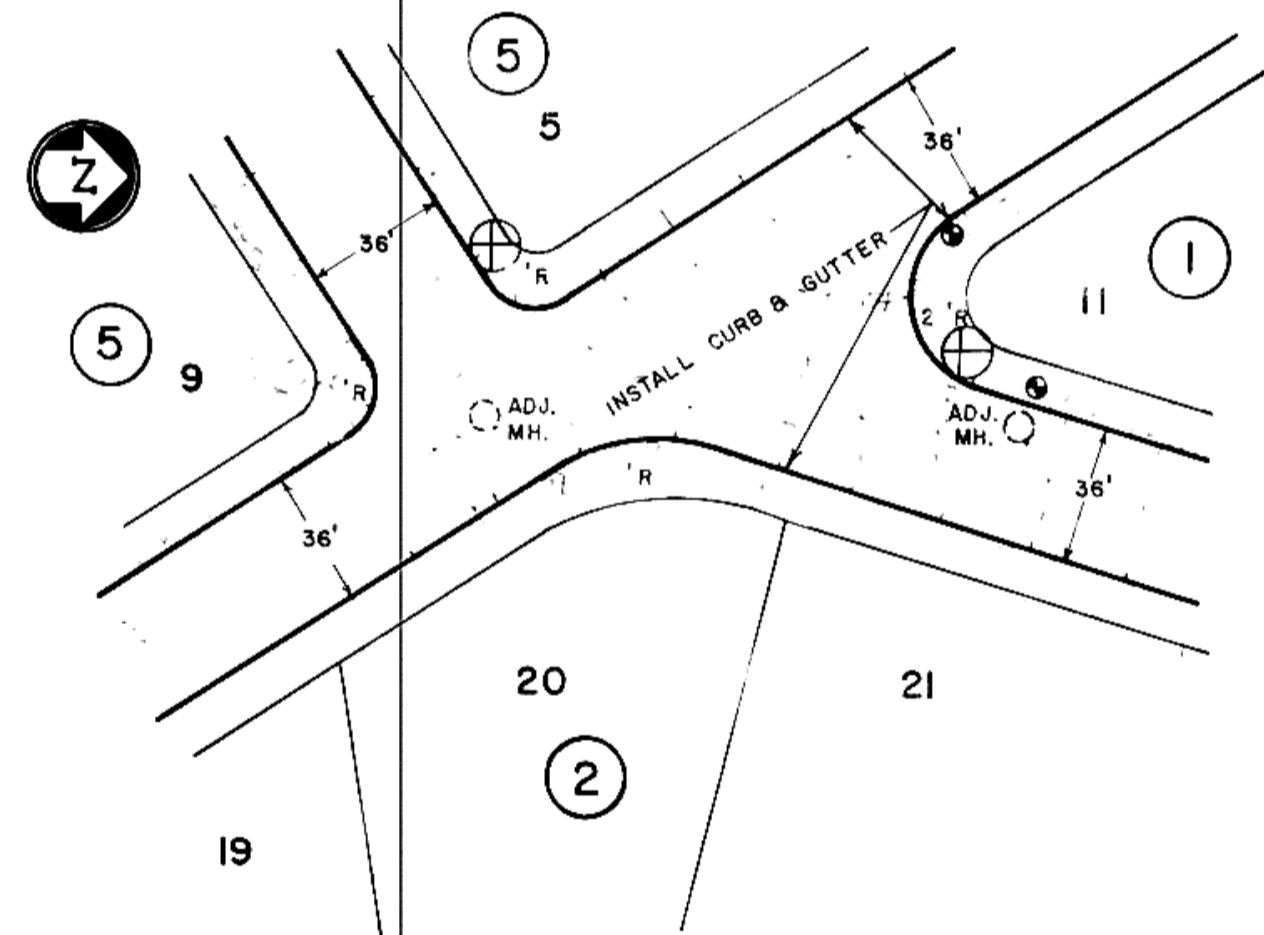
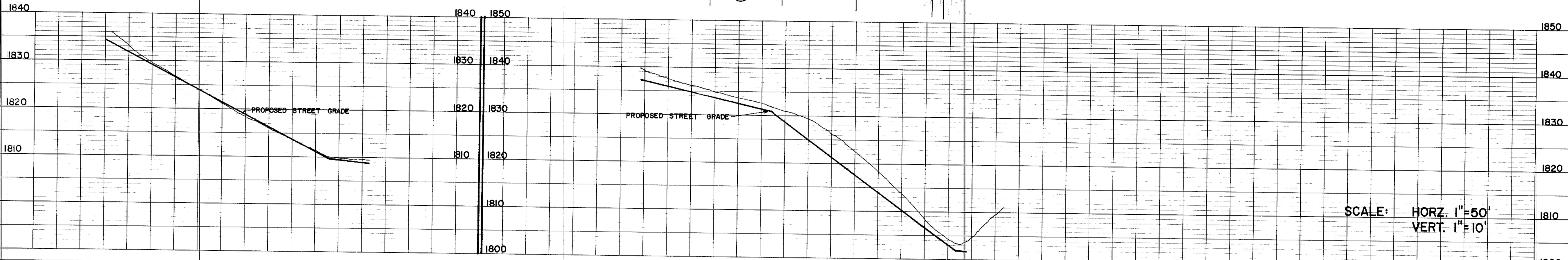
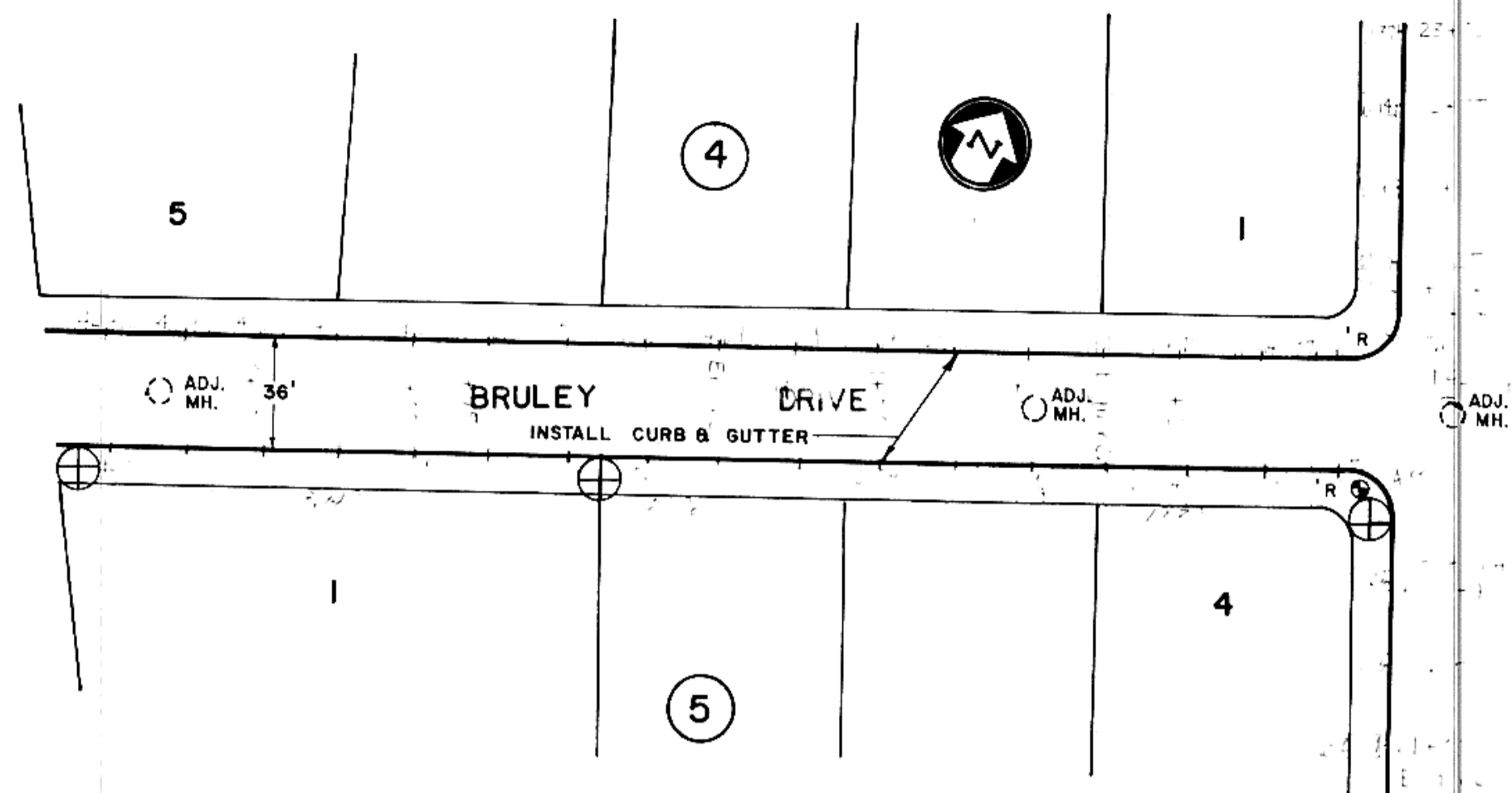
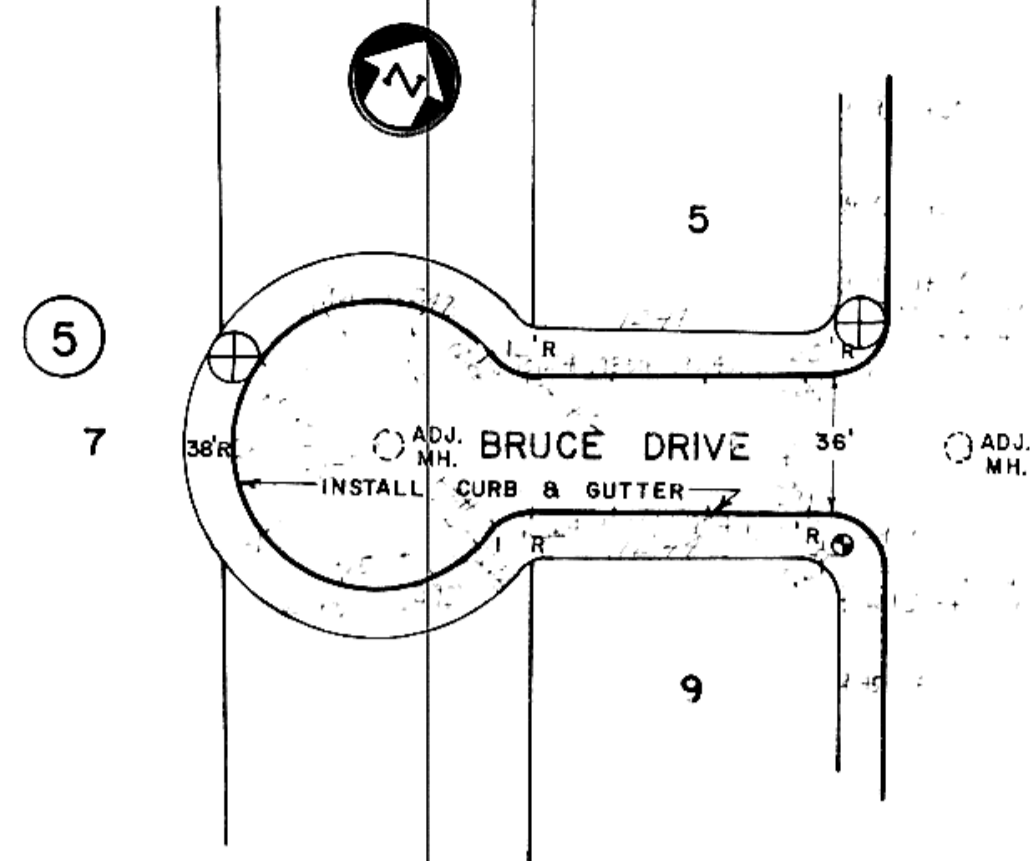

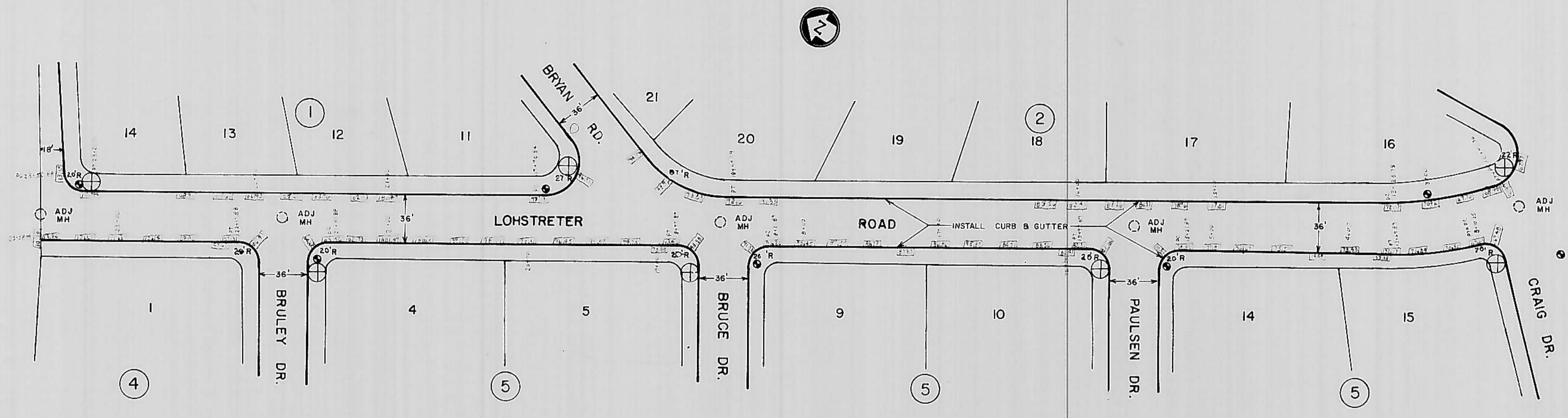

EAST CURB SHALL BE 36" IN HEIGHT WHEN NOT SHOWN

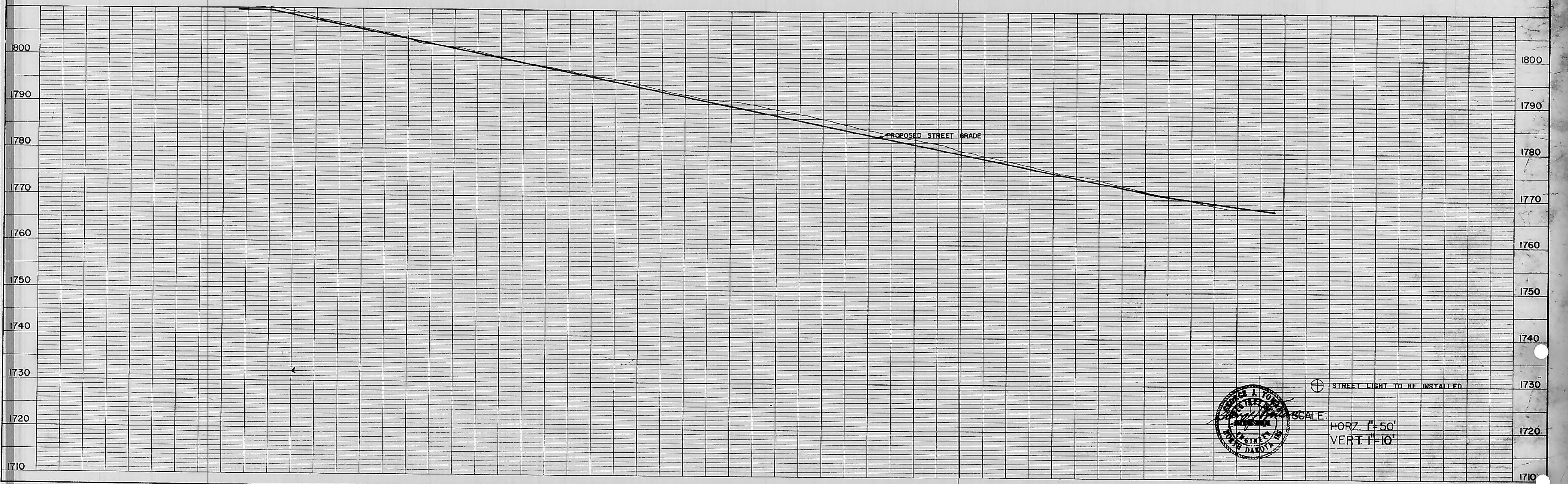

SCALE:
 HORZ 1"=50'
 VERT 1"=10'

PLAN SURVEYED BY DATE
 PLOTTED BY
 GRADINGS CHECKED BY
 NOTE BOOK NO. RT. OF WAY CHECKED BY

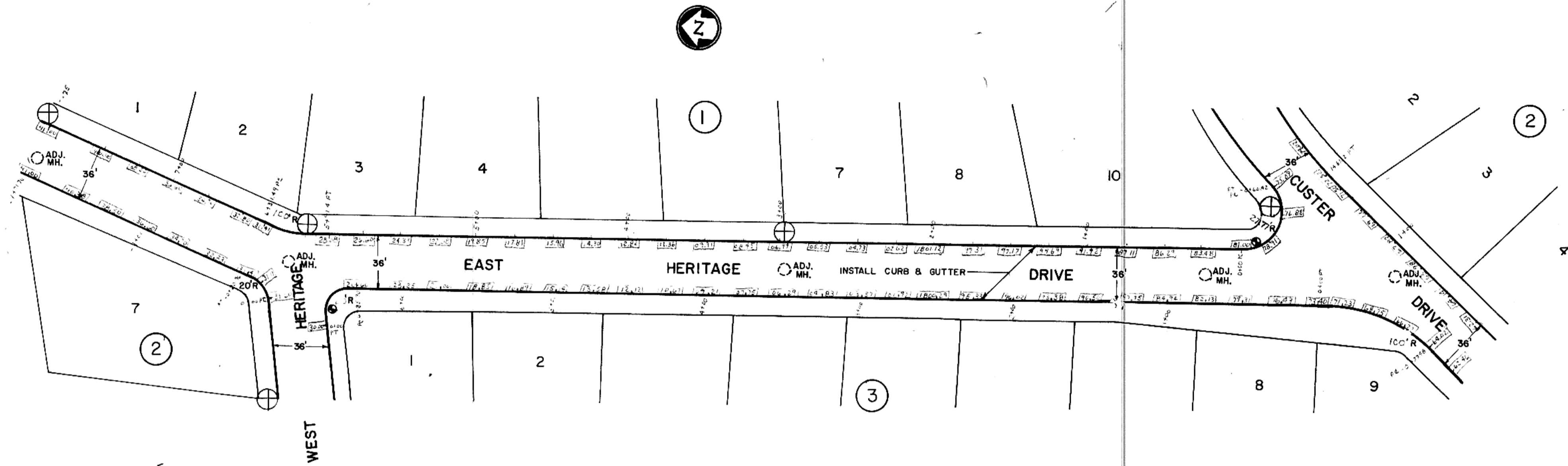

PROFILE SURVEYED BY DATE
 PLOTTED BY
 GRADINGS CHECKED BY
 NOTE BOOK NO. STRUCTURE NOTATIONS (PHWD)

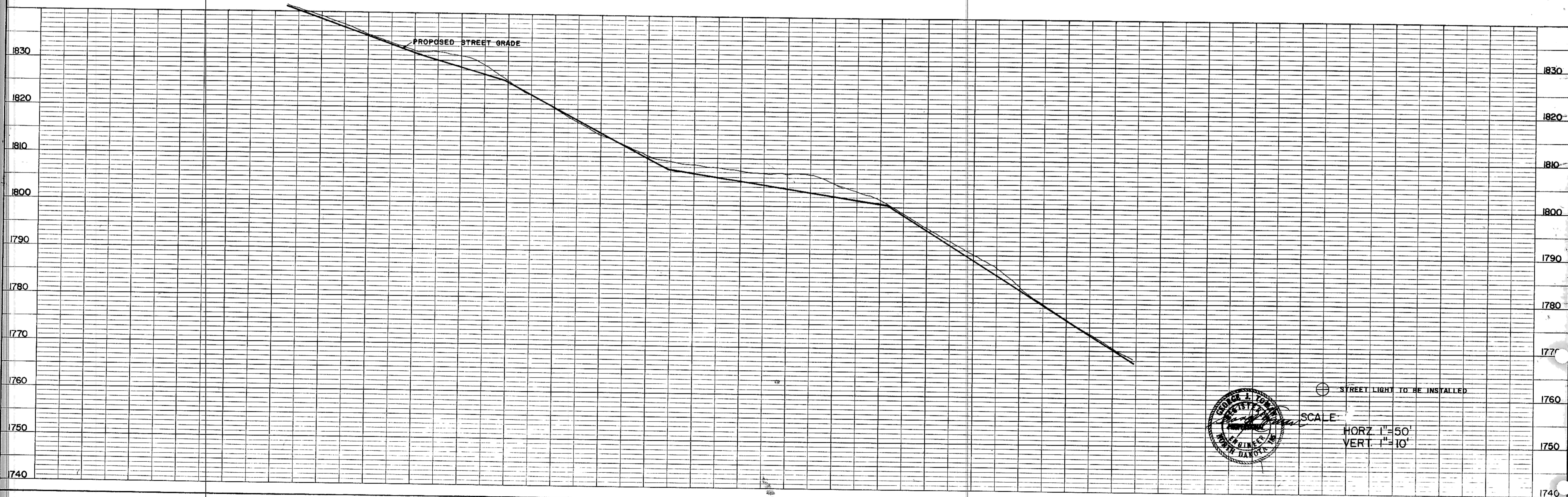

STREET LIGHT TO BE INSTALLED
 SCALE
 HORZ. 1" = 50'
 VERT. 1" = 10'

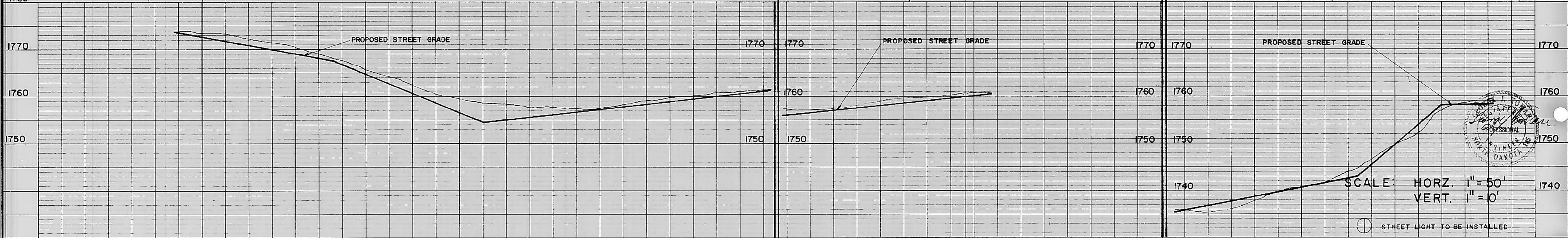
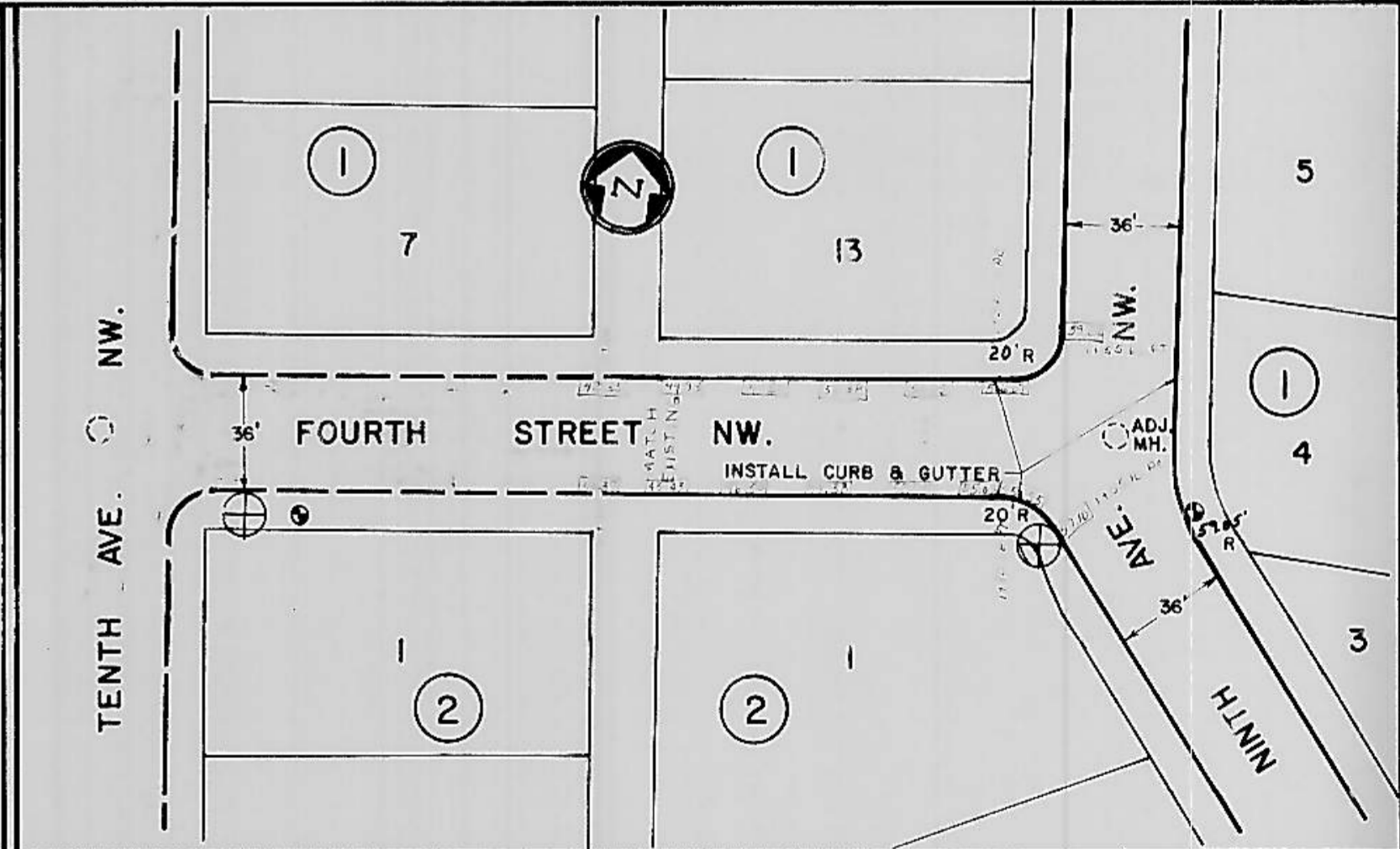
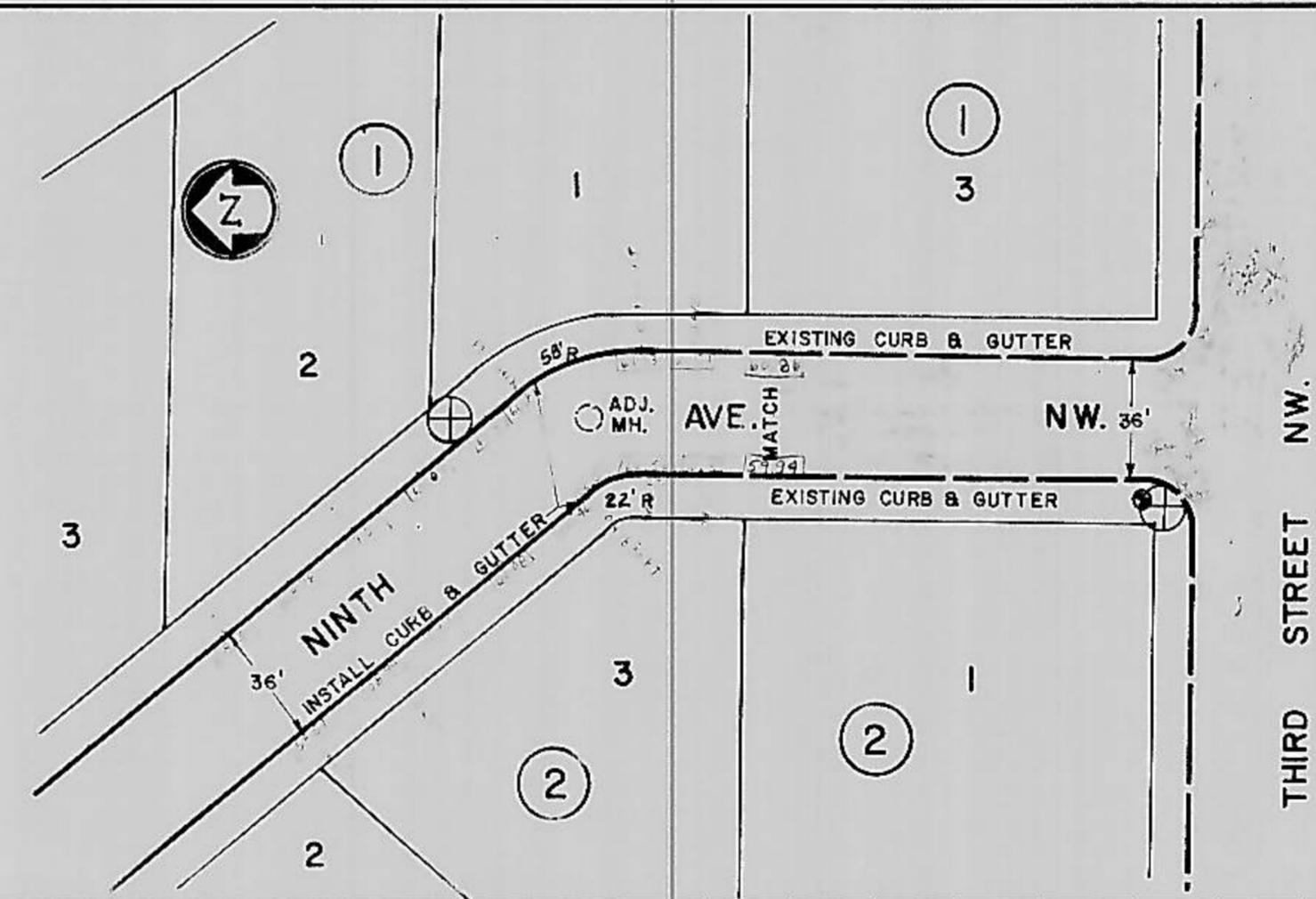
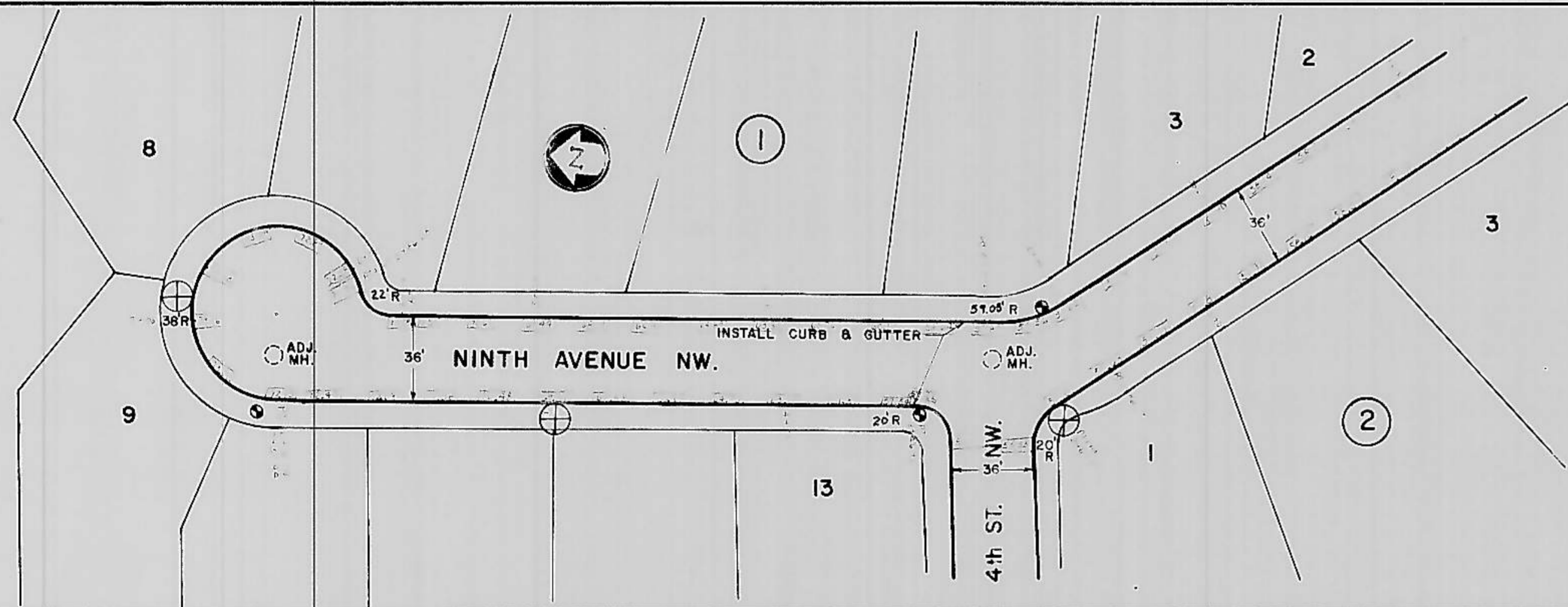
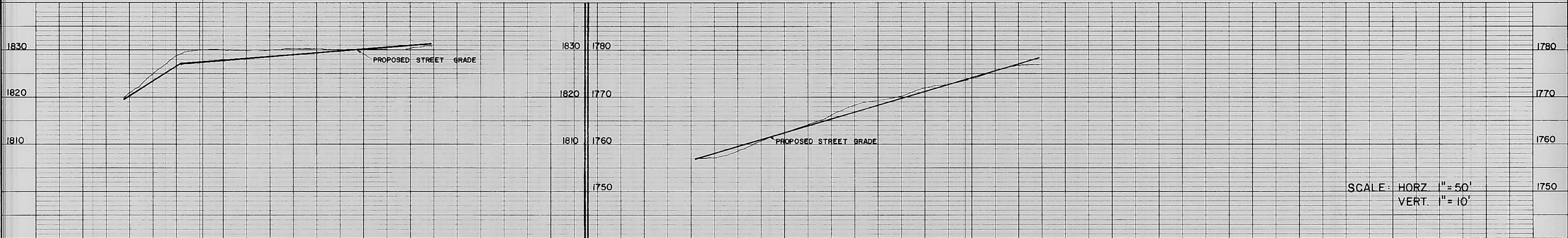
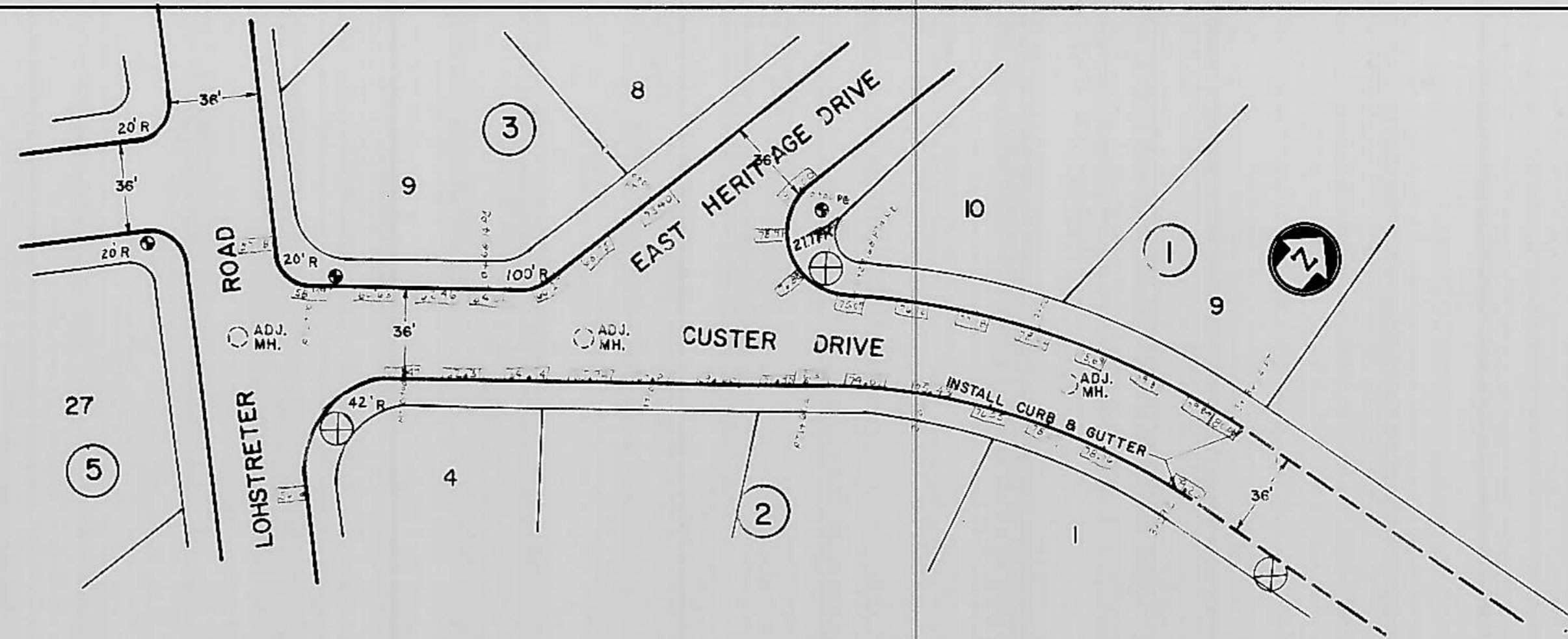
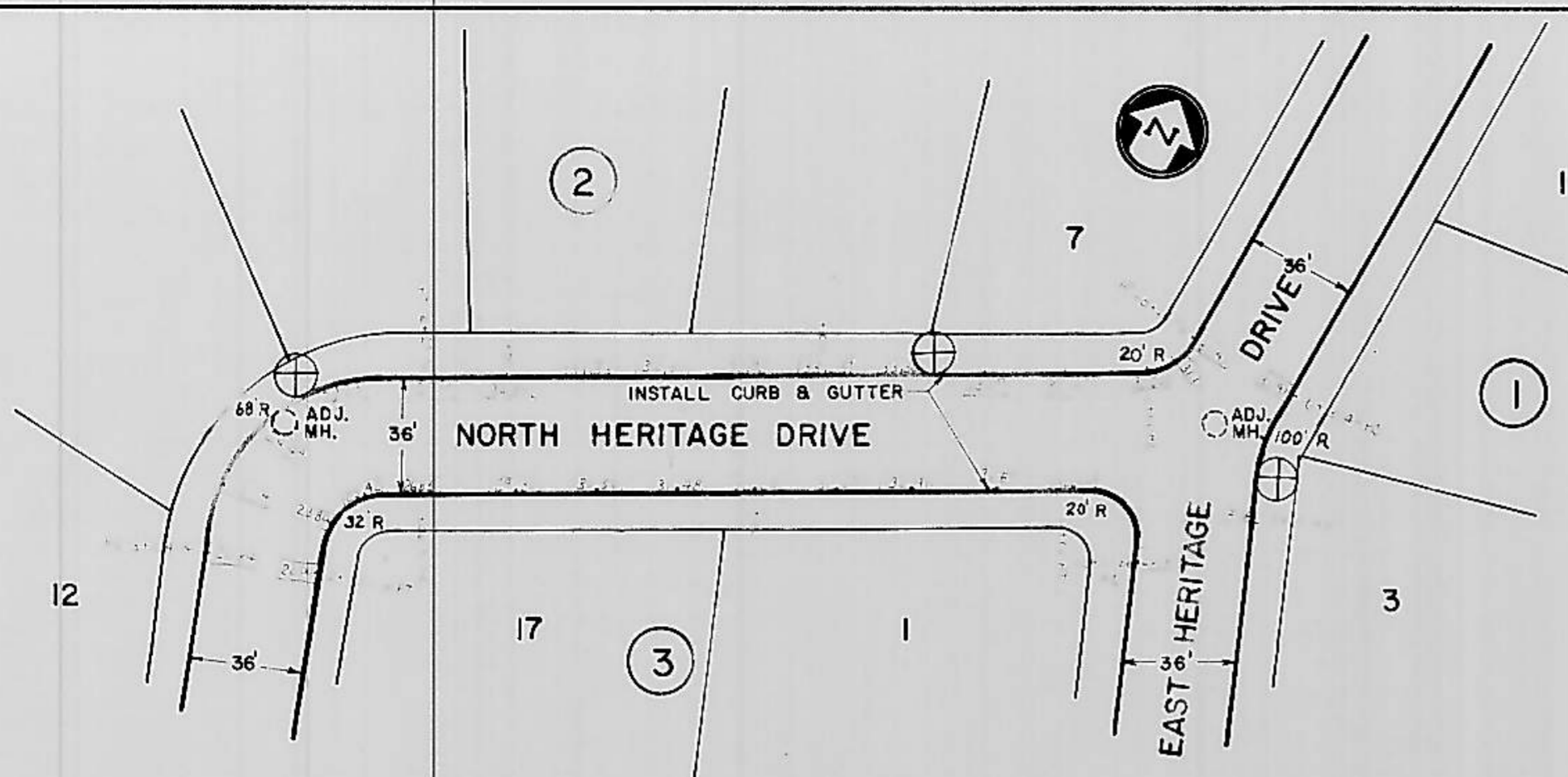

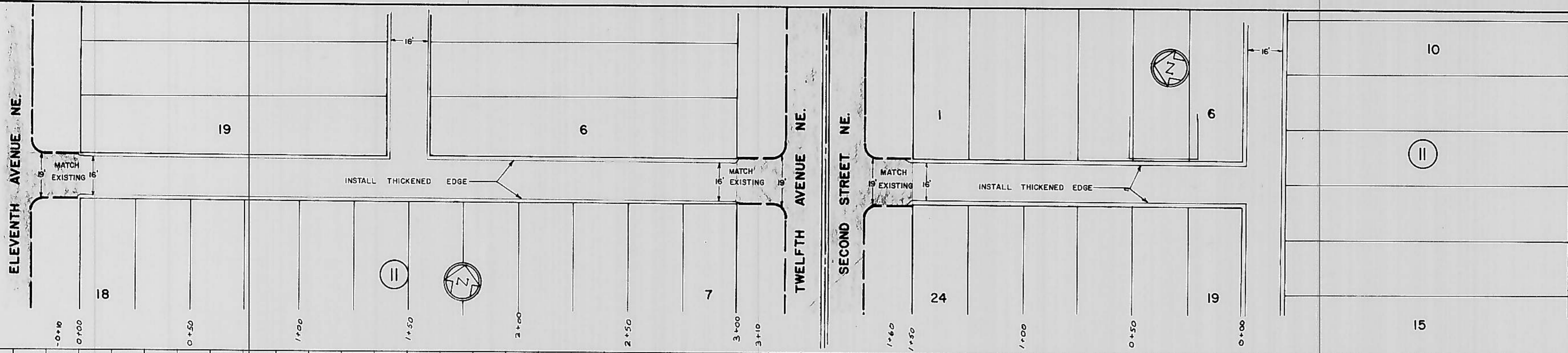

1686.61 TBM ON N, S.W. CORNER
DRIVEWAY IN ALLEY BY HOUSE
AT 207-12th AVE. N.E.

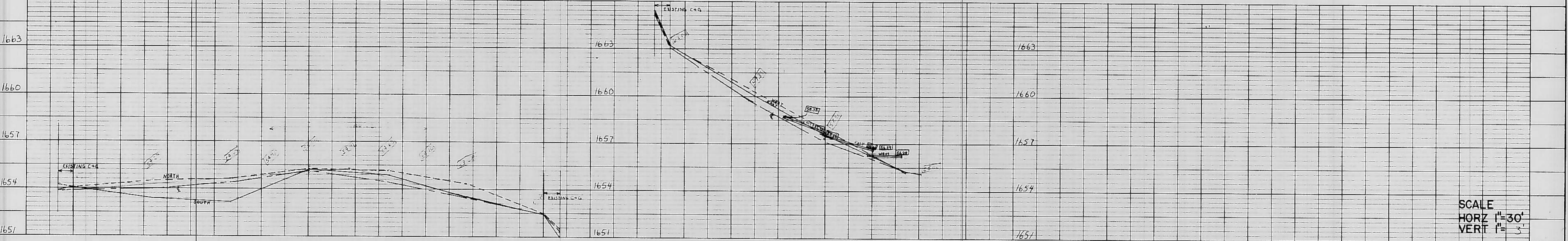

SCALE
HORZ 1"=30'
VERT 1"=5'

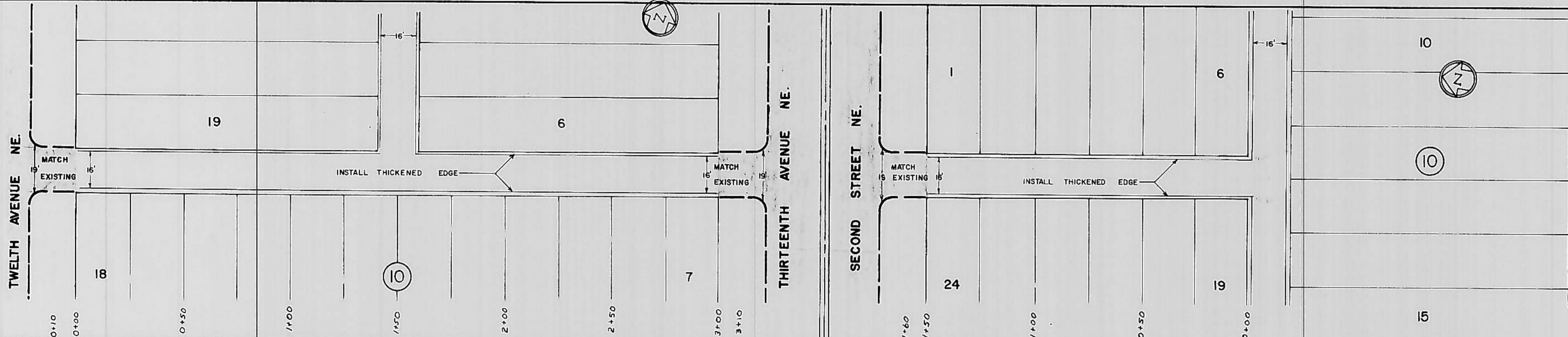

1647.95 TBM, PAINT SPOT TOP RETAINING
WALL BY NORTH E. OF ALLEY BY
HOUSE AT 206-12th AVE. N.E.

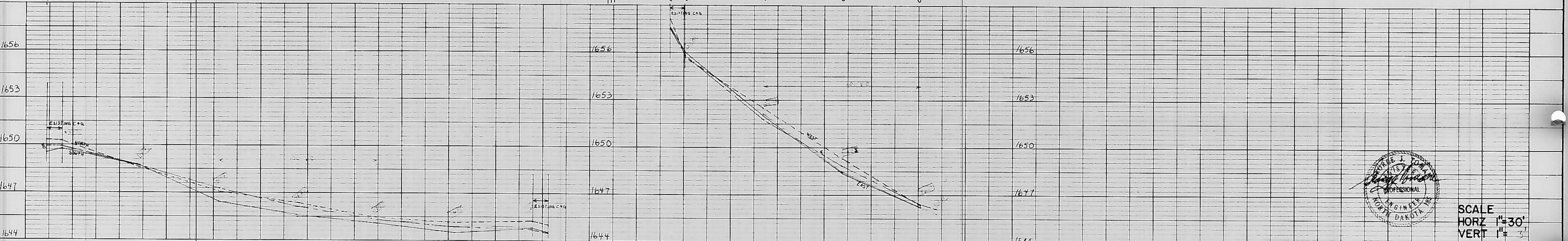

SCALE
HORZ 1"=30'
VERT 1"=5'

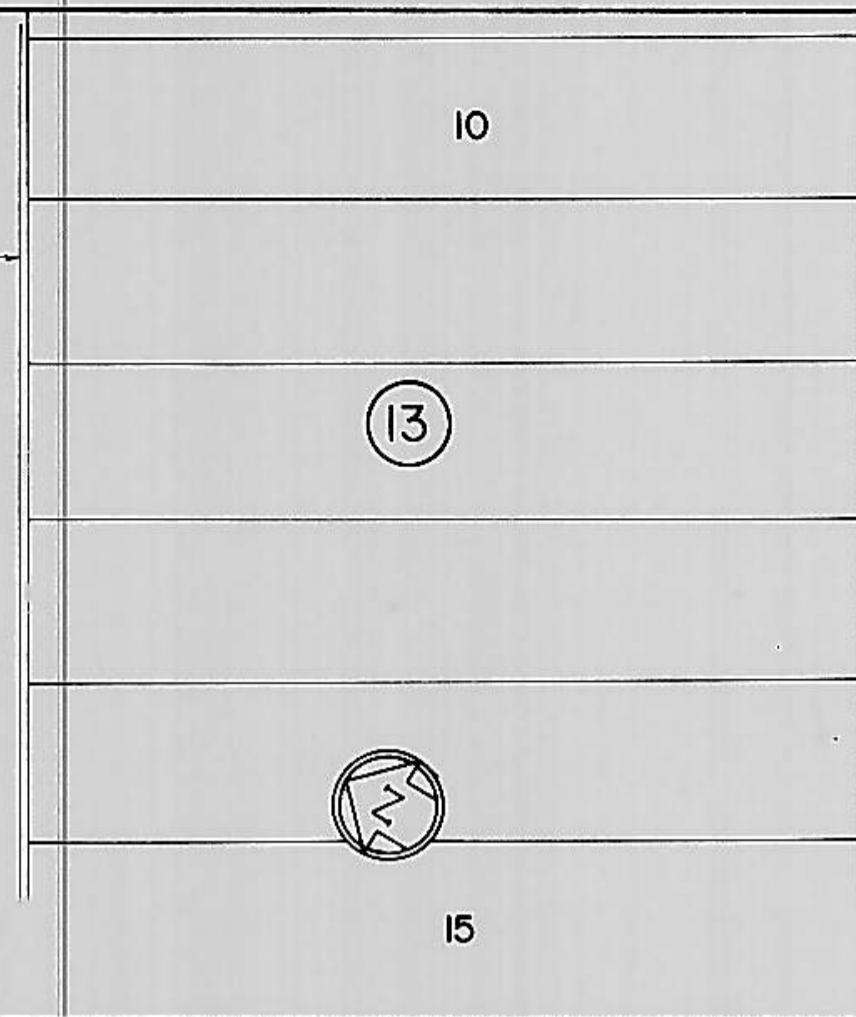
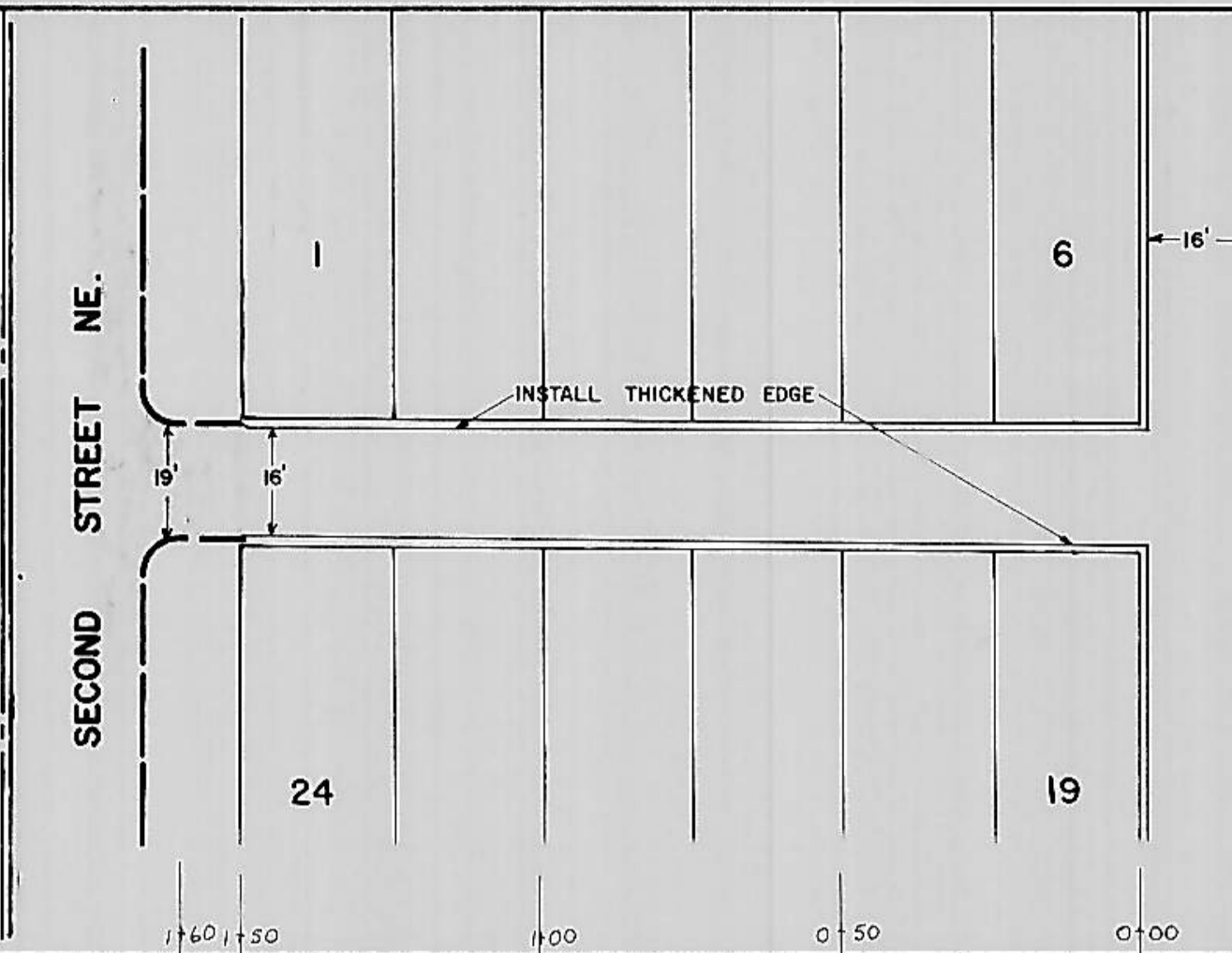
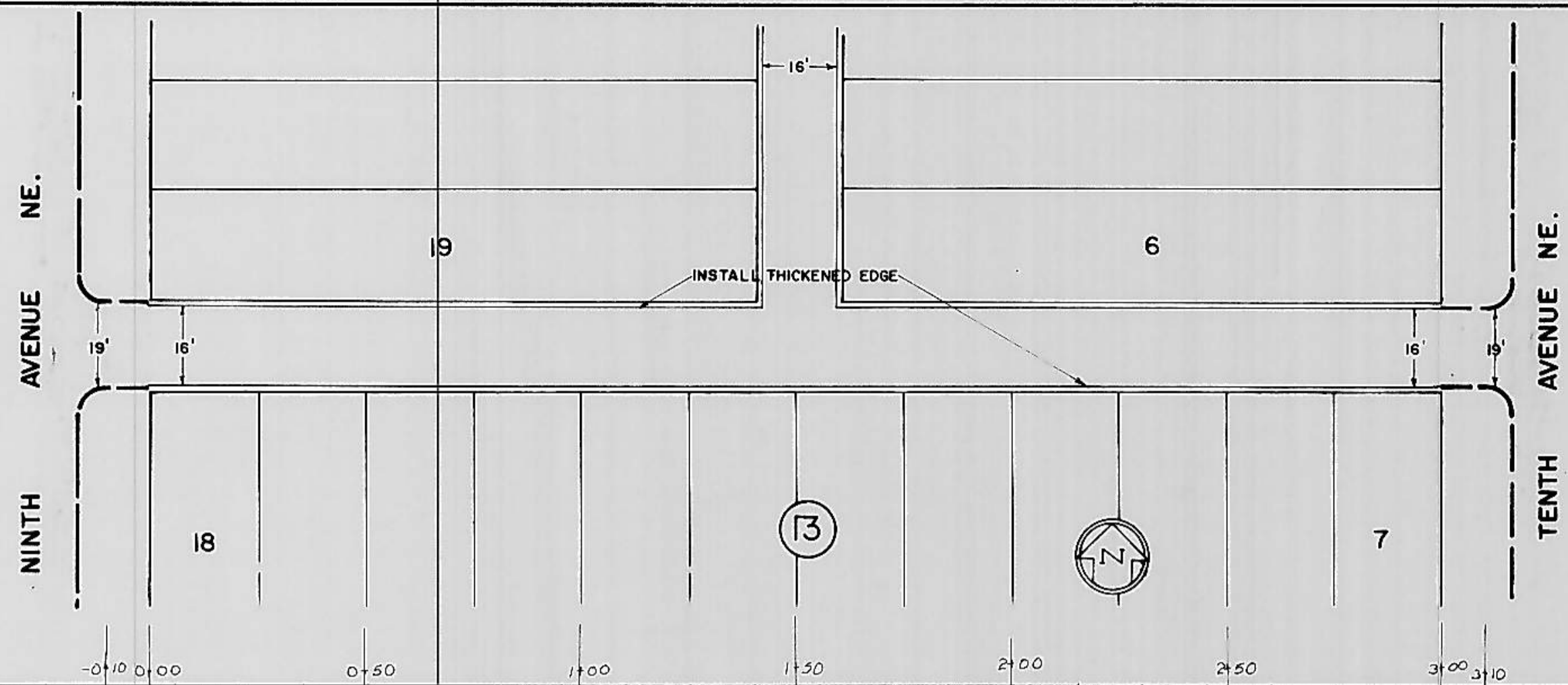

1659.61 TBM ON M, TOP RETAINING WALL
BY NORTH E OF ALLEY BY
HOUSE 207-10th AVE. N.E.

FIRST STREET NE.

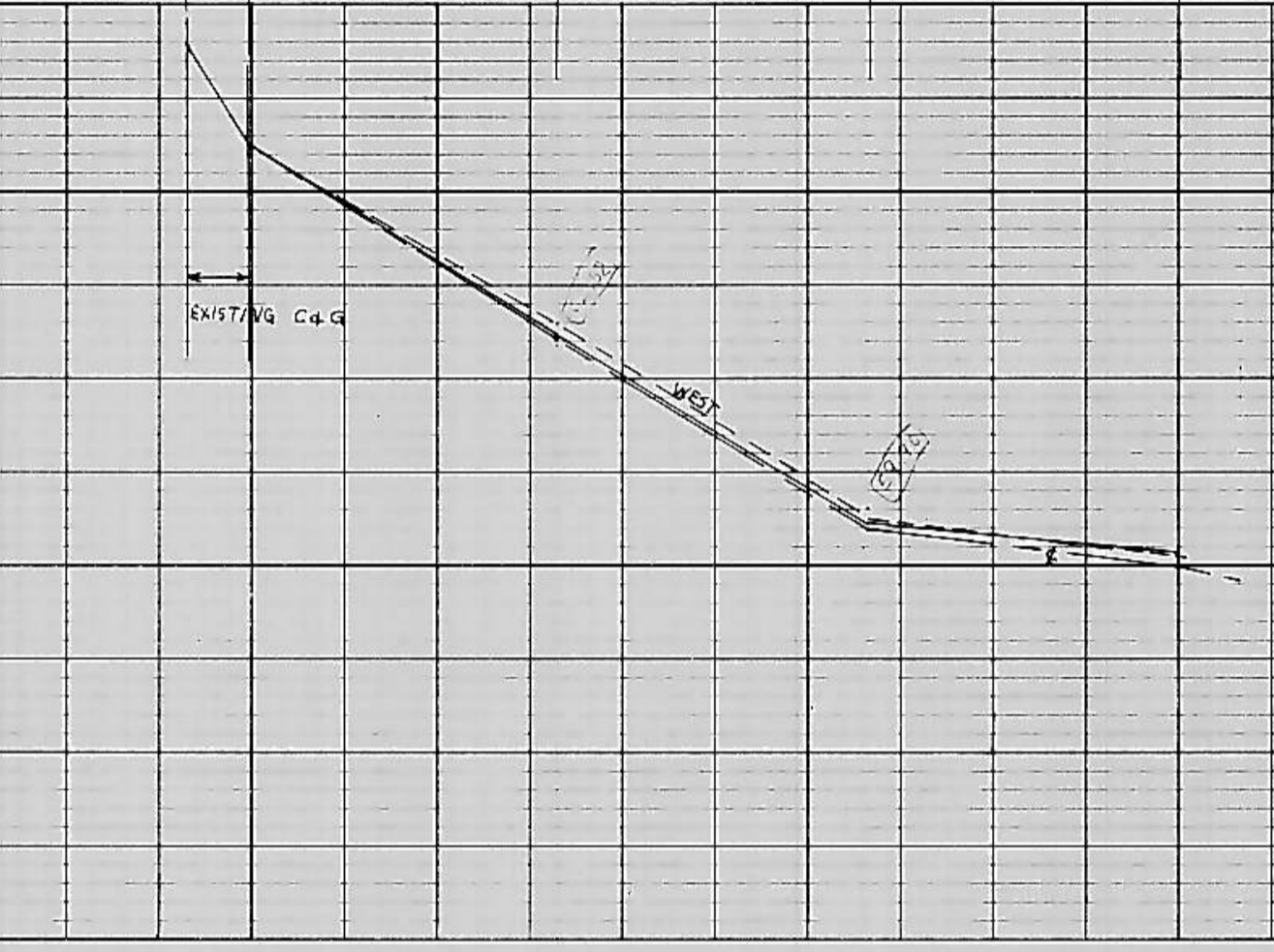
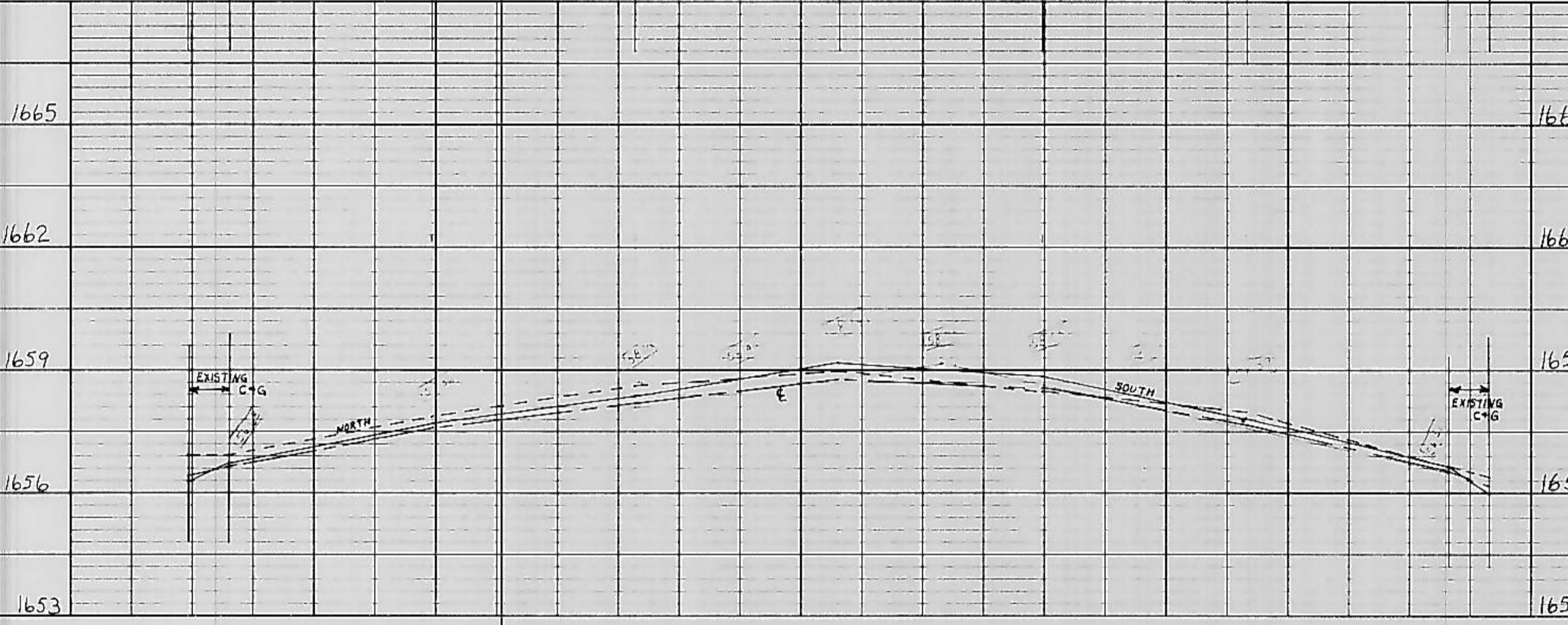

SCALE
HORZ 1"=30'
VERT 1"=1'

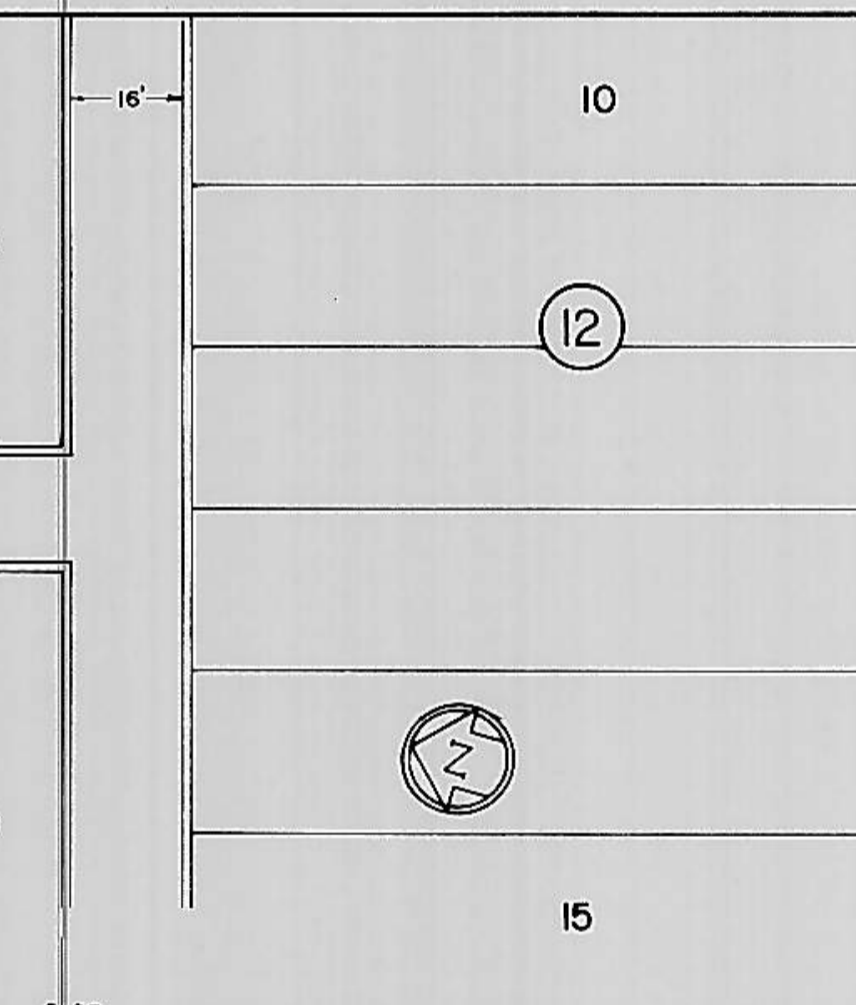
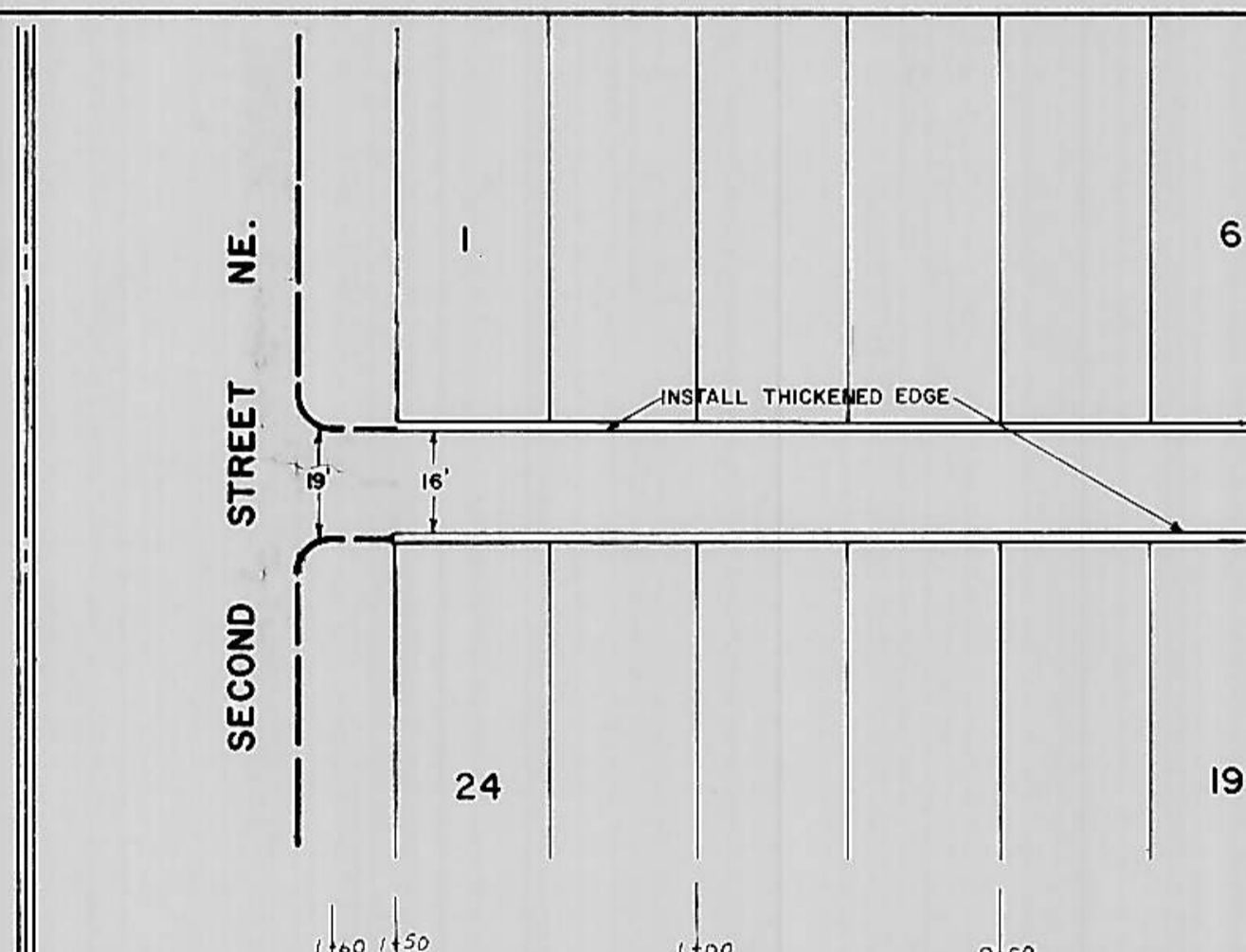
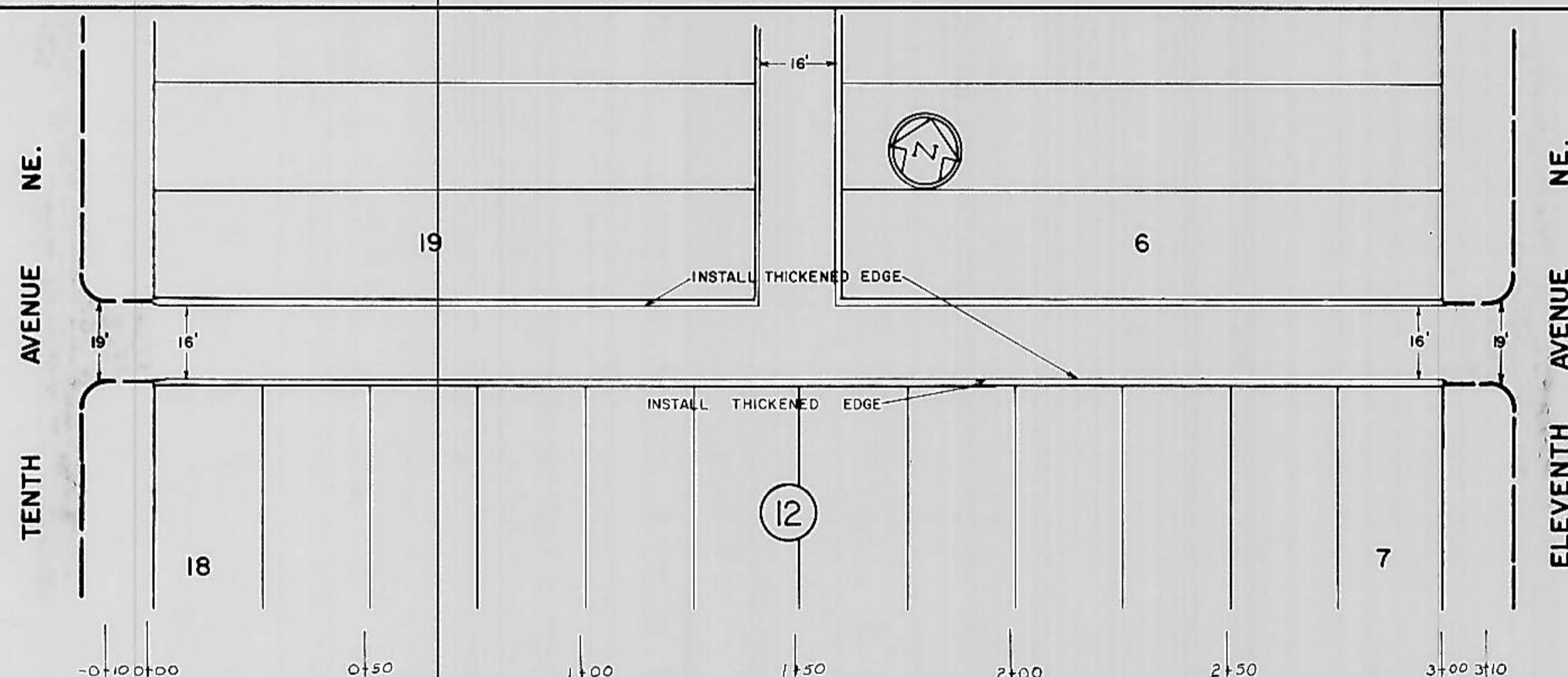

1657.64 TBM ON M, TOP RETAINING WALL
BY NORTH E OF ALLEY BY
HOUSE 204-10th AVE. N.E.

FIRST STREET NE.

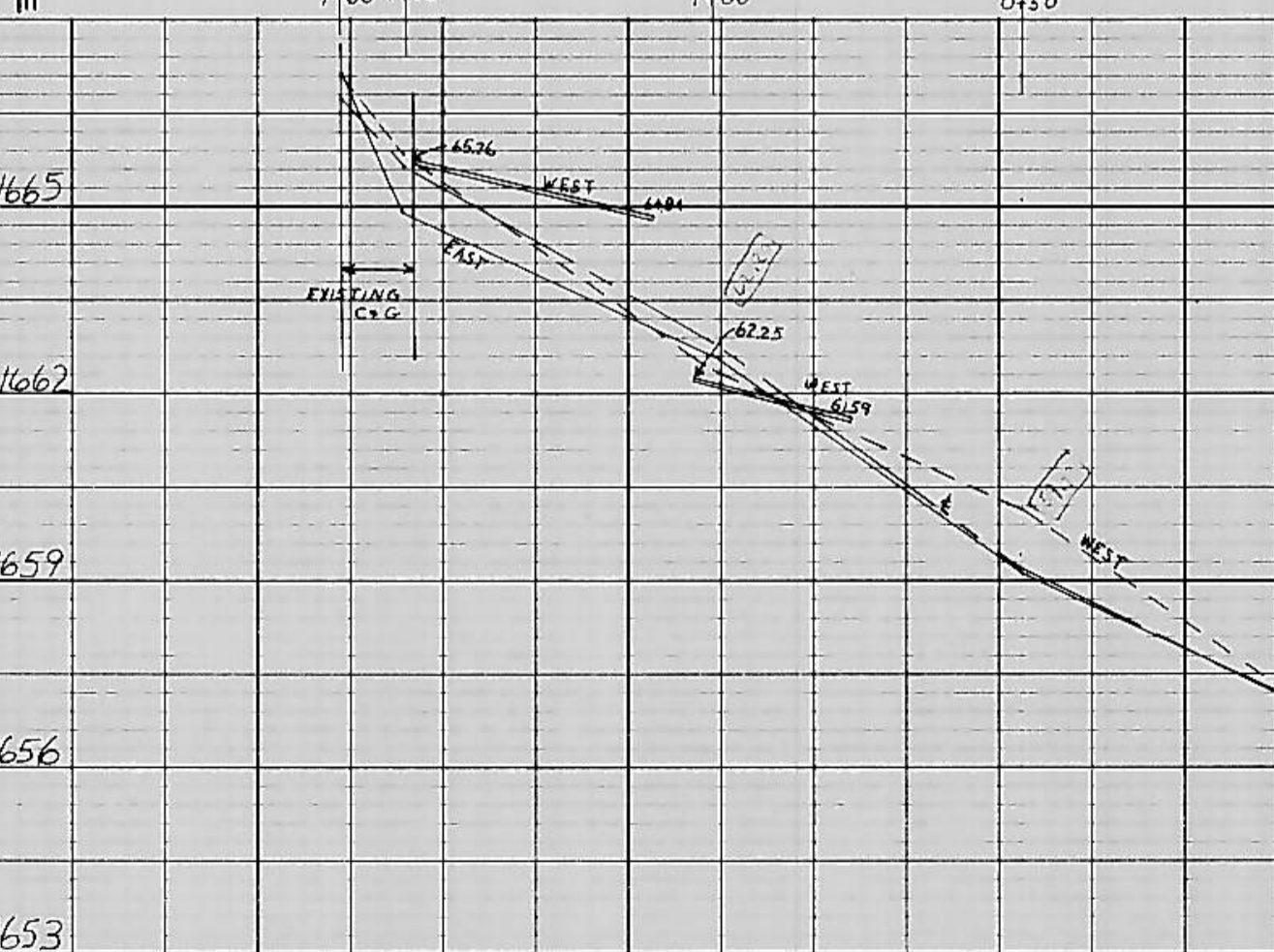
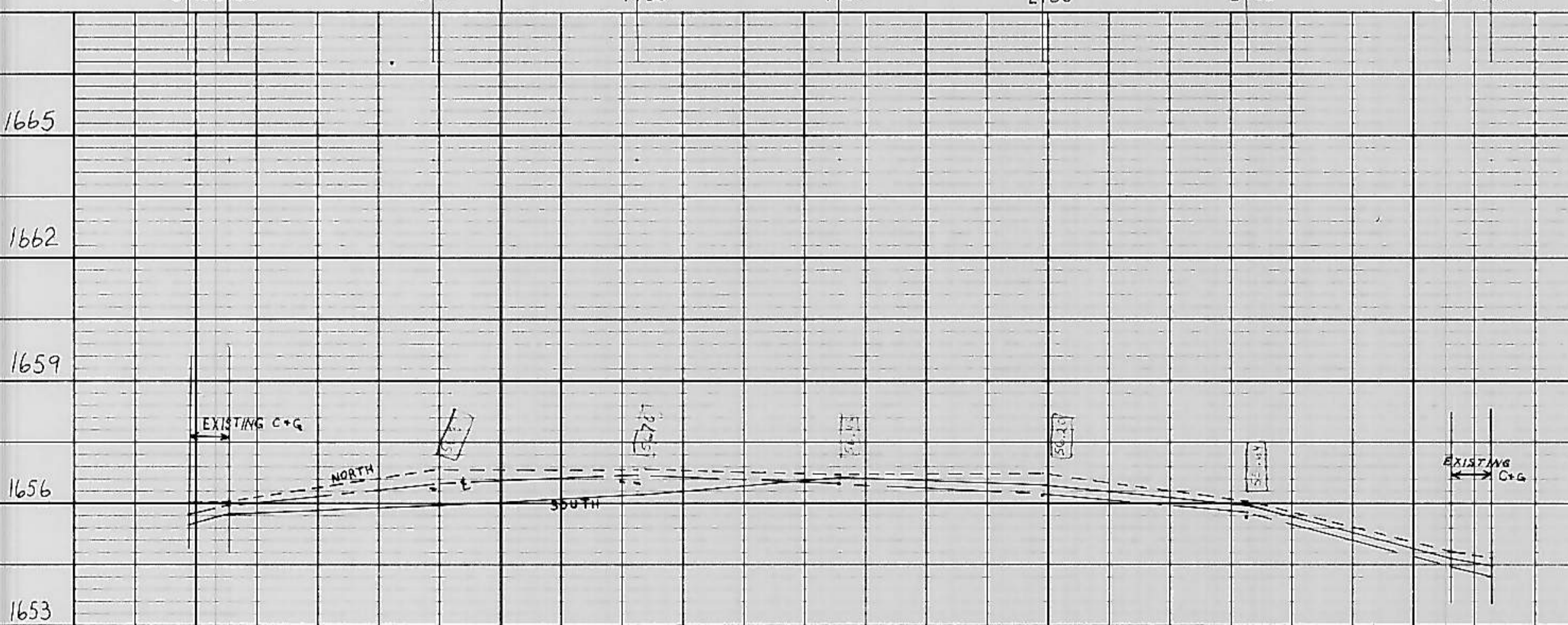

SCALE
HORZ 1"=30'
VERT 1"=1'



SUNSET DRIVE

Note: Street Width Shown is back to back of Curb

Note: Place expansion Joints in Curb and Gutter ON SUNSET as Follows:

East Side	West Side
0+33	0+33
1+46	1+40
3+06	2+80
4+66	3+40
6+26	4+50
7+86	5+80
8+95	6+40
	7+30

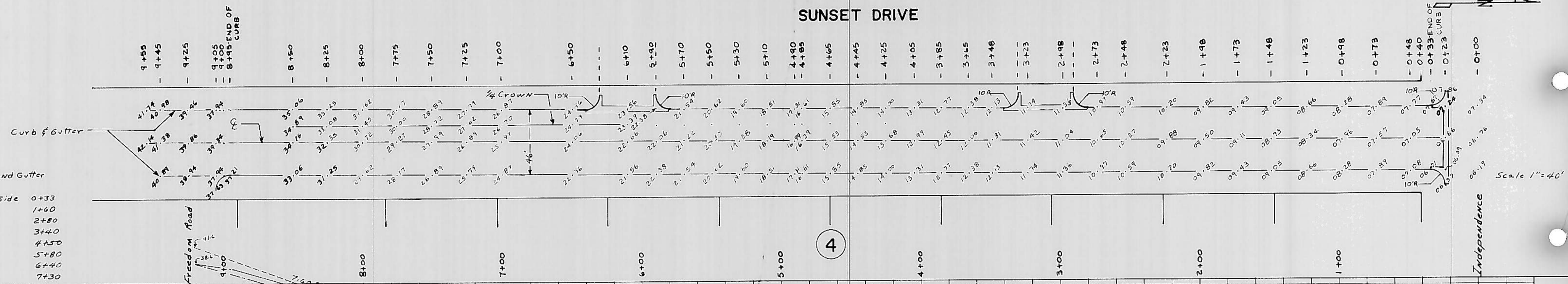

Scale 1"=40'

Independence

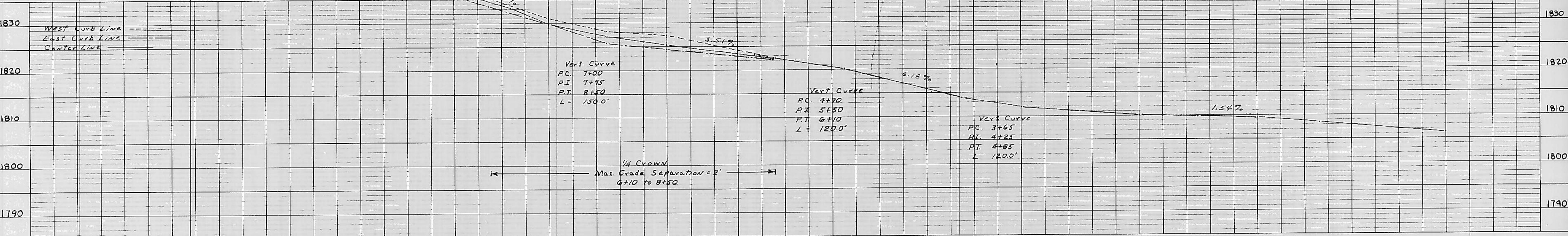

Note: Place expansion Joints in Curb and gutter on both sides of Concord, Lexington and Valley Forge at Stations:

0+33
1+46
3+06
4+66
6+26
7+86
8+95

Note: Place 3 1/2" thick Asphalt Concrete base ON Terra Valle, Independence and Sunset Streets, 2 1/2" thick Asphalt Concrete base ON Concord, Lexington, Valley Forge and Freedom Road.

CONCORD

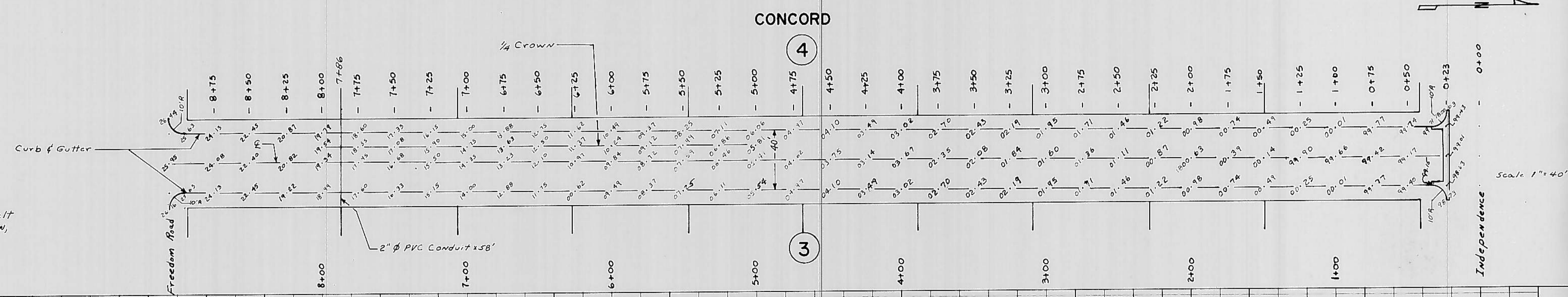

Scale 1"=40'

Independence



PLAN
 SURVIVAL
 PHOTO
 NOTE BOOK
 GRADES CHECKED
 ALIGNMENT CHECKED
 FIT OF WAY CHECKED
 No.

PROFILE
 SURVIVAL
 PHOTO
 NOTE BOOK
 GRADES CHECKED
 ALIGNMENT CHECKED
 FIT OF WAY CHECKED
 No.

LEXINGTON

Note: Street Width Shown is
 back to back of Curb

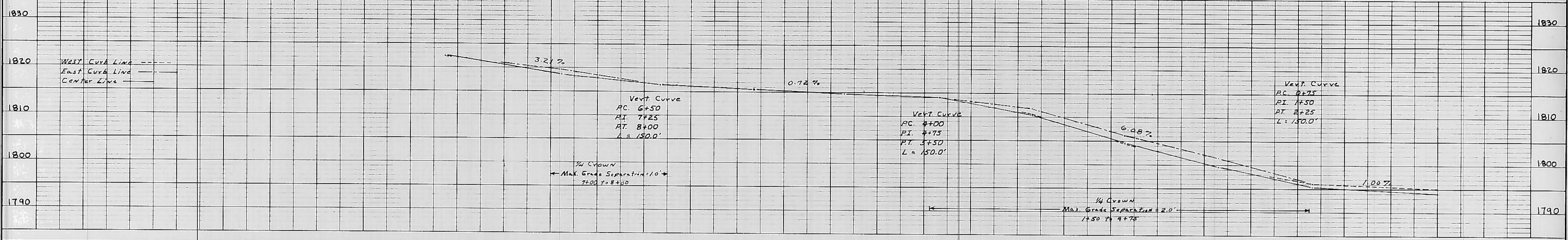
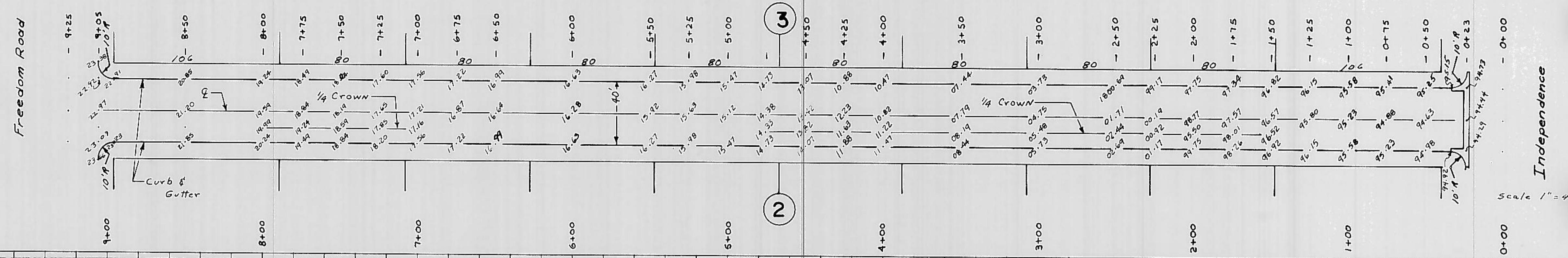

VALLEY FORGE

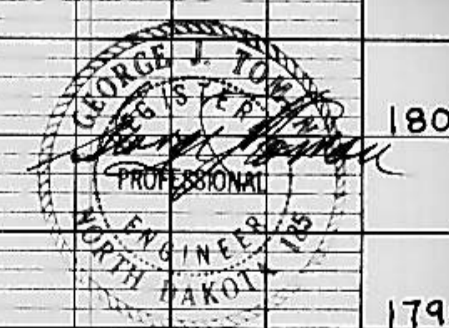
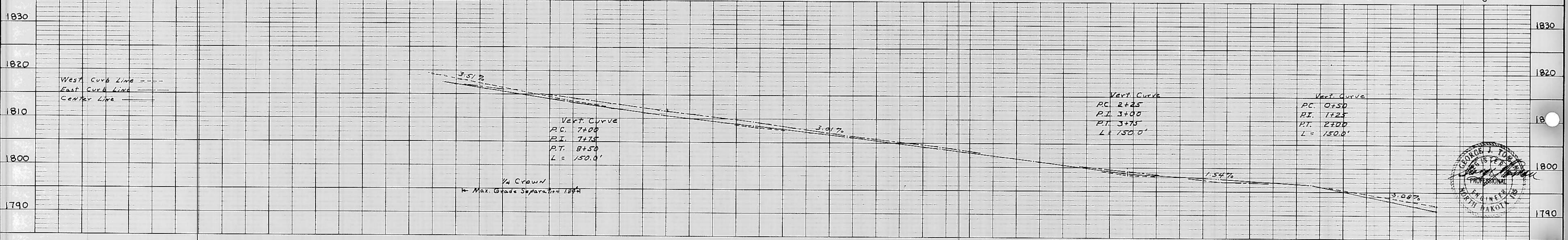
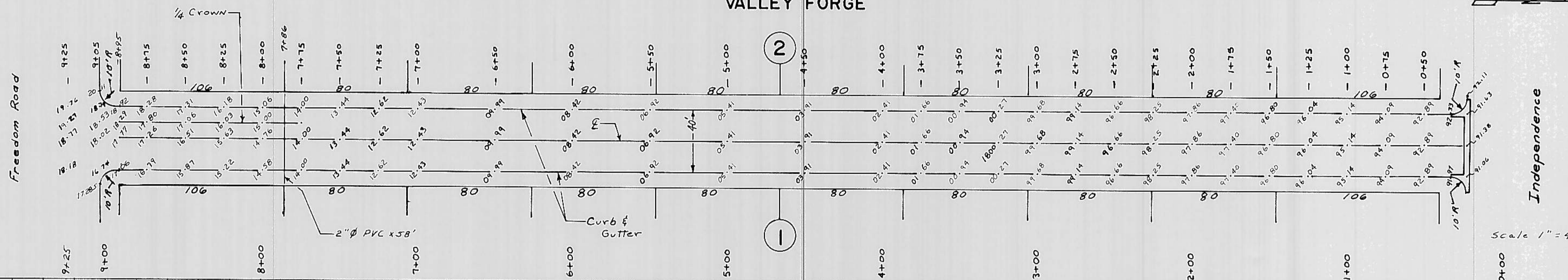

INDEPENDENCE

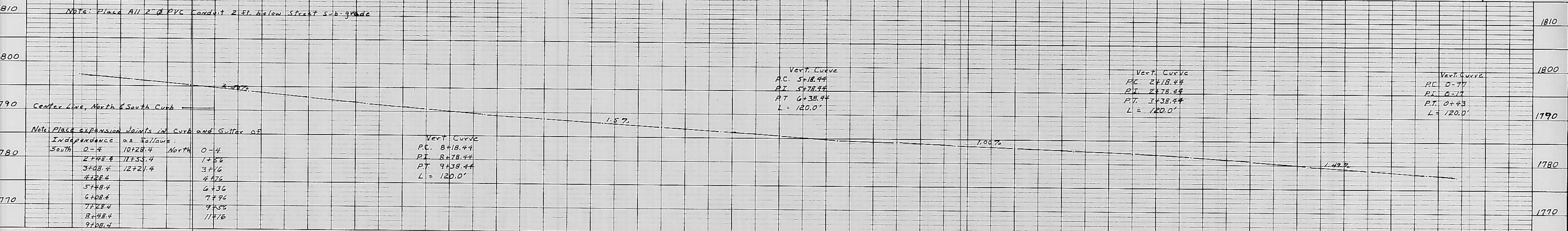
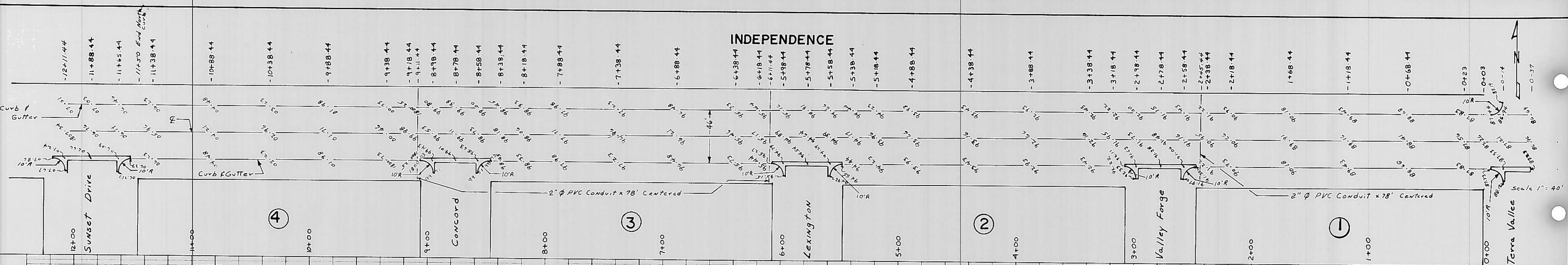

FREEDOM ROAD

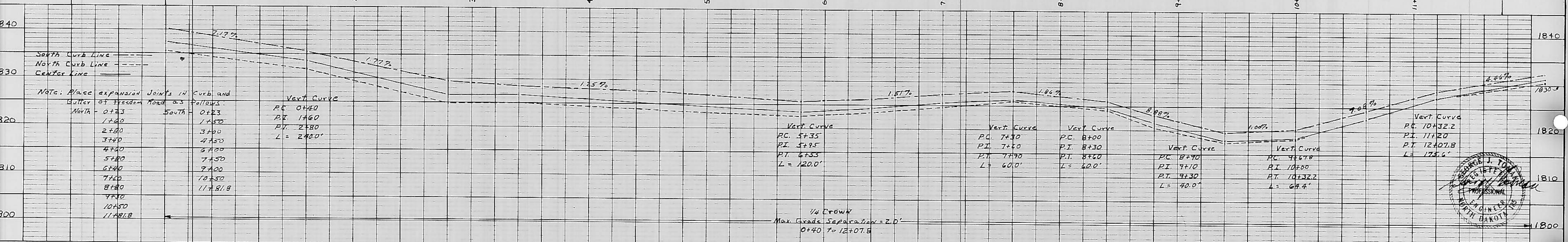
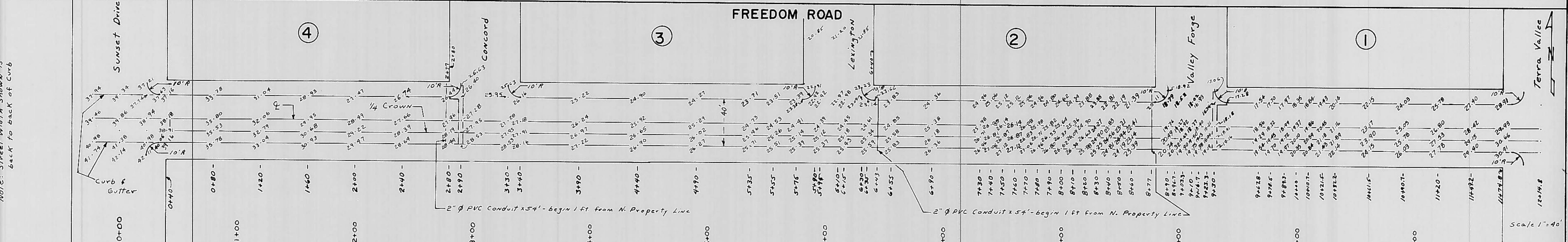

TERRA VALLEE

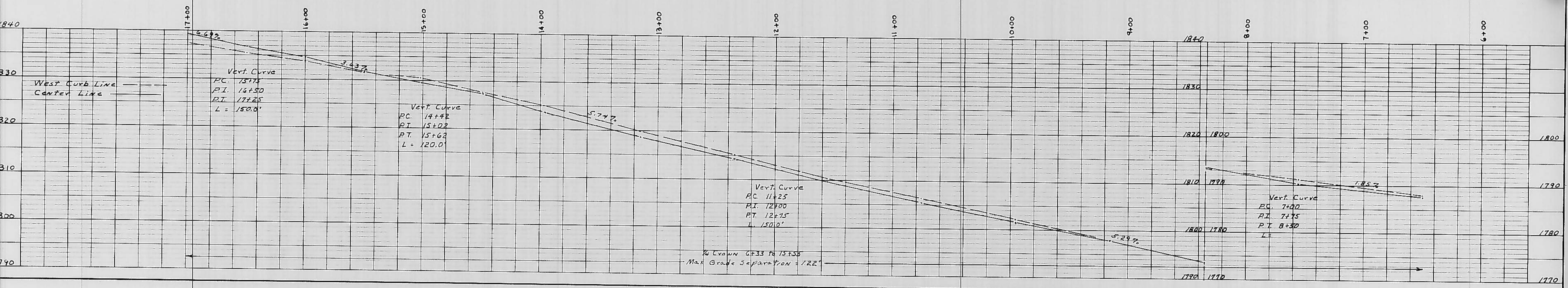
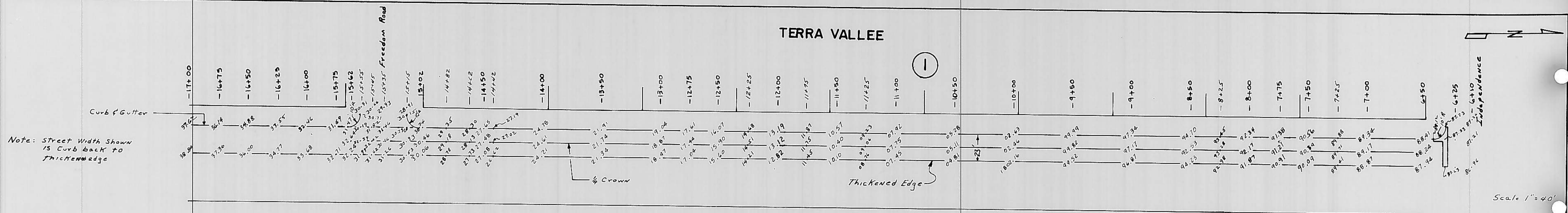

TERRA VALLEE

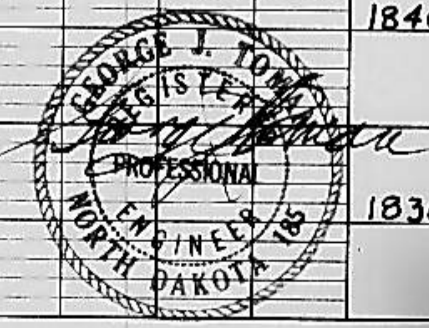
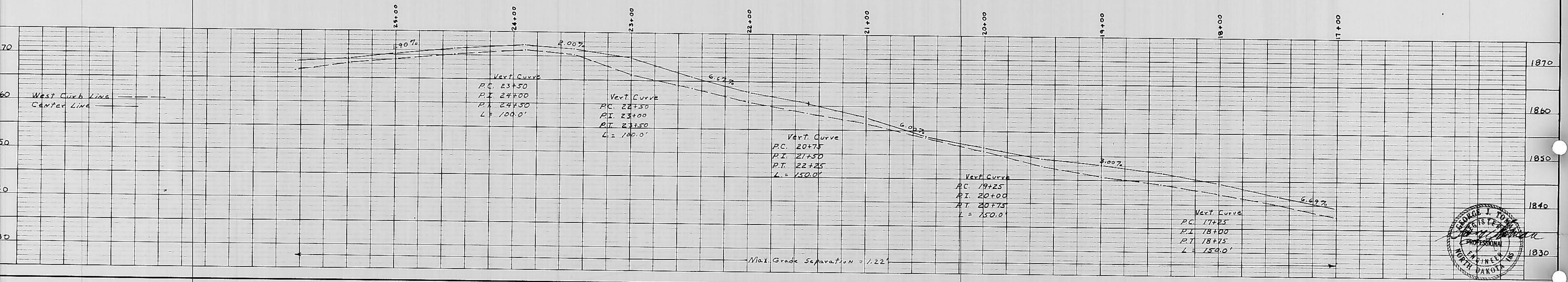
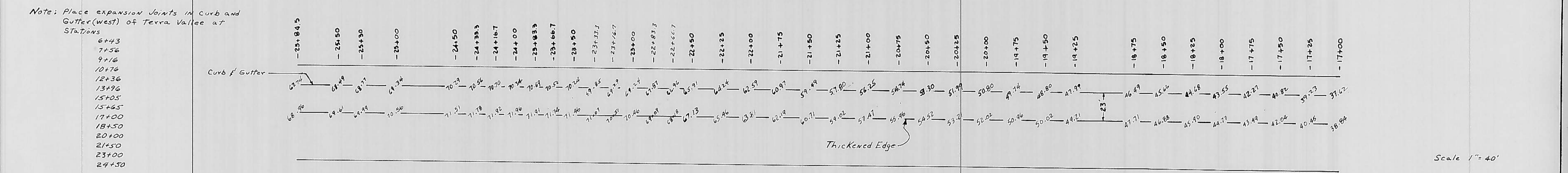

DATE: _____
 BY: _____
 SURVEYED: _____
 PLAN: _____
 NOTE BOOK: _____
 NO.: _____
 ALIGNMENT CHECKED: _____
 REVISIONS: _____

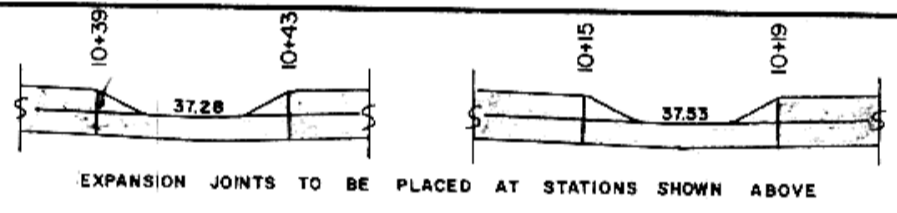
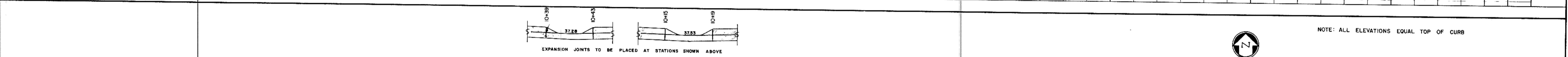
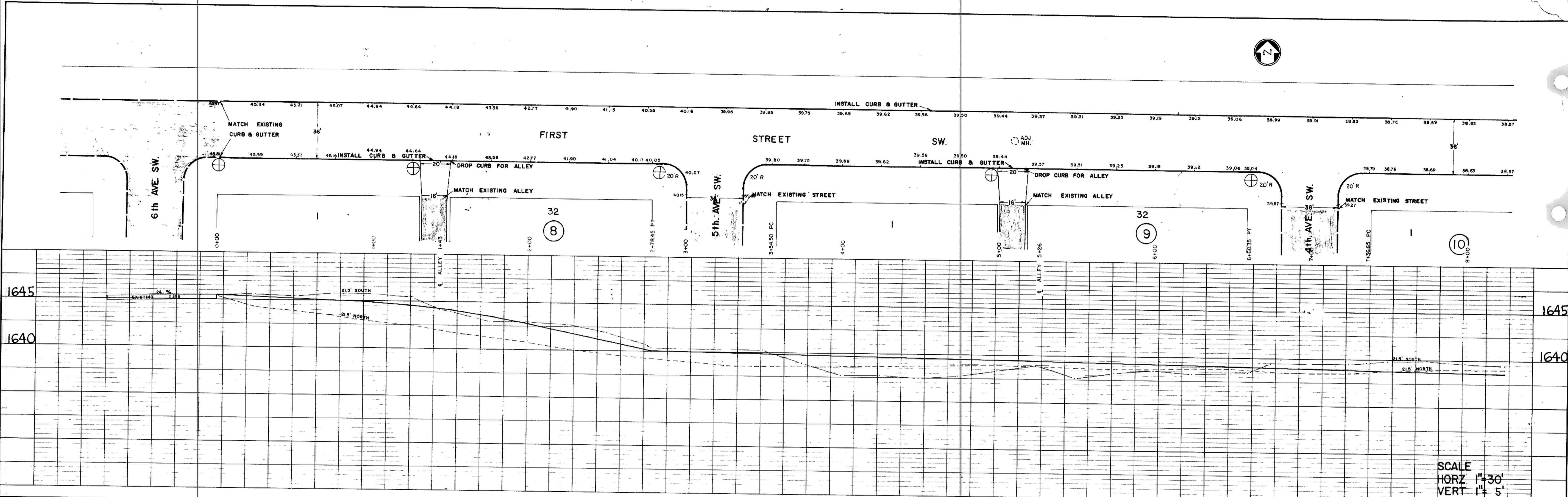

SCALE
 HORZ 1"=30'
 VERT 1"=5'

DATE: _____
 BY: _____
 SURVEYED: _____
 PROFILE: _____
 NOTE BOOK: _____
 NO.: _____
 ALIGNMENT CHECKED: _____
 REVISIONS: _____

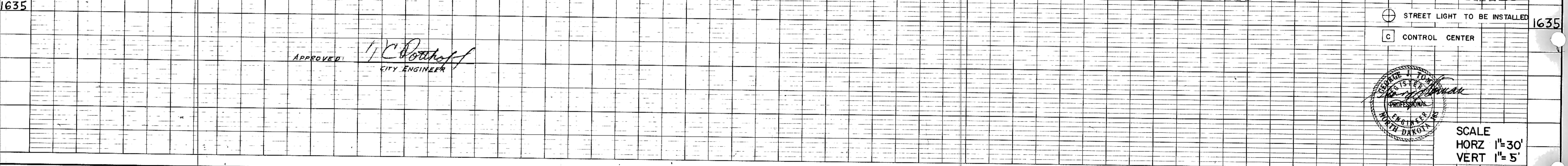
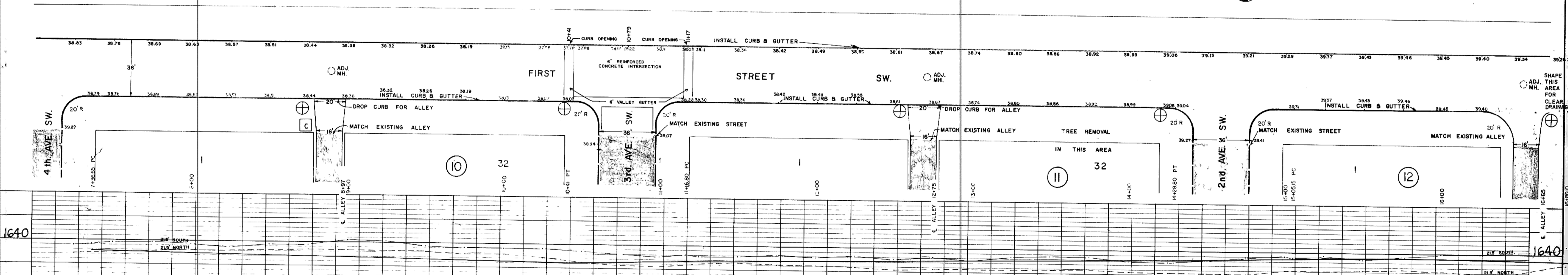

APPROVED: *H.C. Rothoff*
 CITY ENGINEER

- ⊕ STREET LIGHT TO BE INSTALLED
- ⓐ CONTROL CENTER

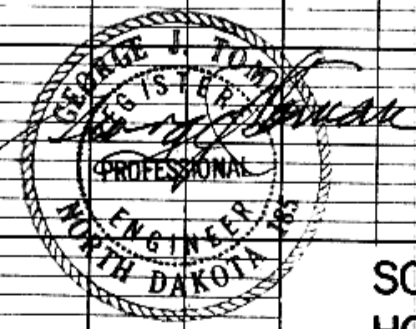

SCALE
 HORZ 1"=30'
 VERT 1"=5'

NOTE: INSTALL REINFORCED CONCRETE GUTTER AS SHOWN ON PLANS AND PROFILE. DRAINAGE MAY BE REQUIRED ACROSS ASPHALT SURFACING

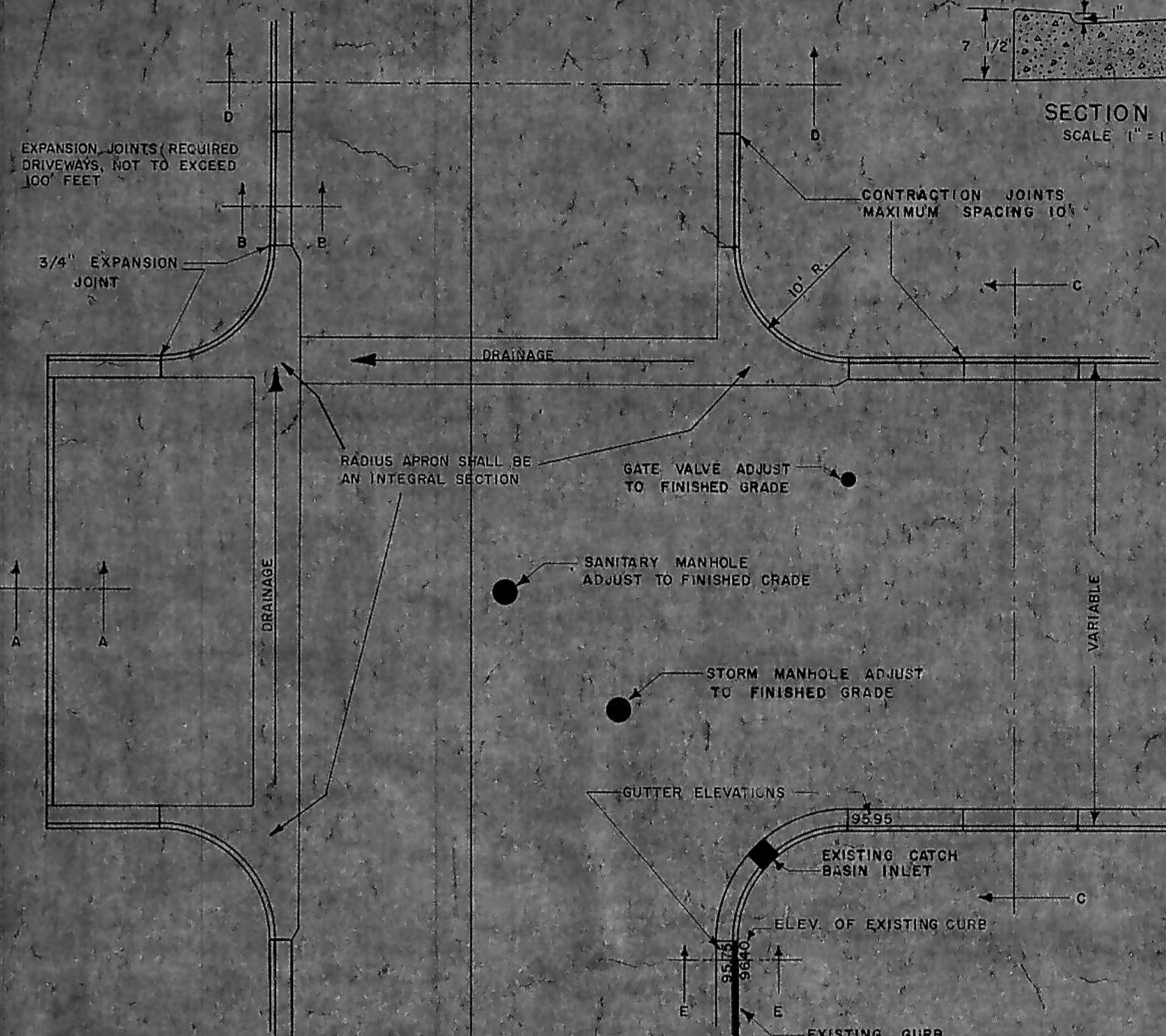

TYPICAL STREET INTERSECTION PLAN
SCALE 1" = 10'

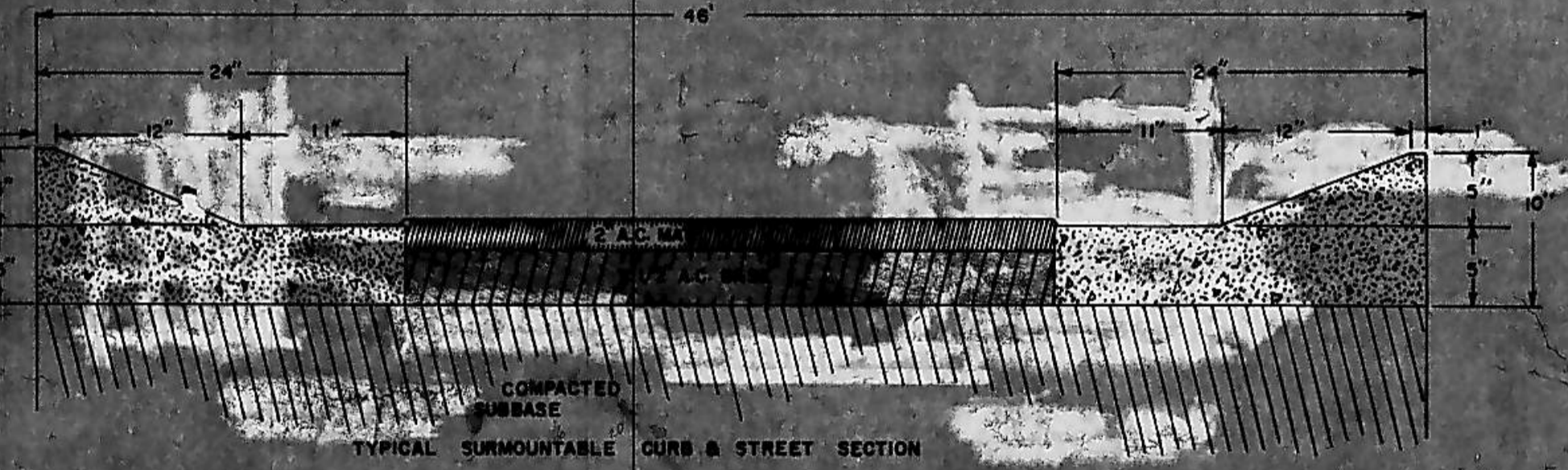

NOTE: A 3/2" BASE IS REQUIRED ON INDEPENDENCE, SUNSET, & TENA VALLEE
A 2 1/2" BASE IS REQUIRED ON CONCORD, LEXINGTON, VALLEY FORGE, & FREEDOM ROAD

NOTE: TEMPLATE FOR CONCRETE GUTTER SECTION MAY VARY AS DIRECTED BY THE ENGINEER. PROVIDE TEMPLATE TO CONSTRUCT CONTRACTION JOINT 1/8" WIDE AND 3/8" DEEP AS SHOWN ON CURB AND GUTTER DETAILS

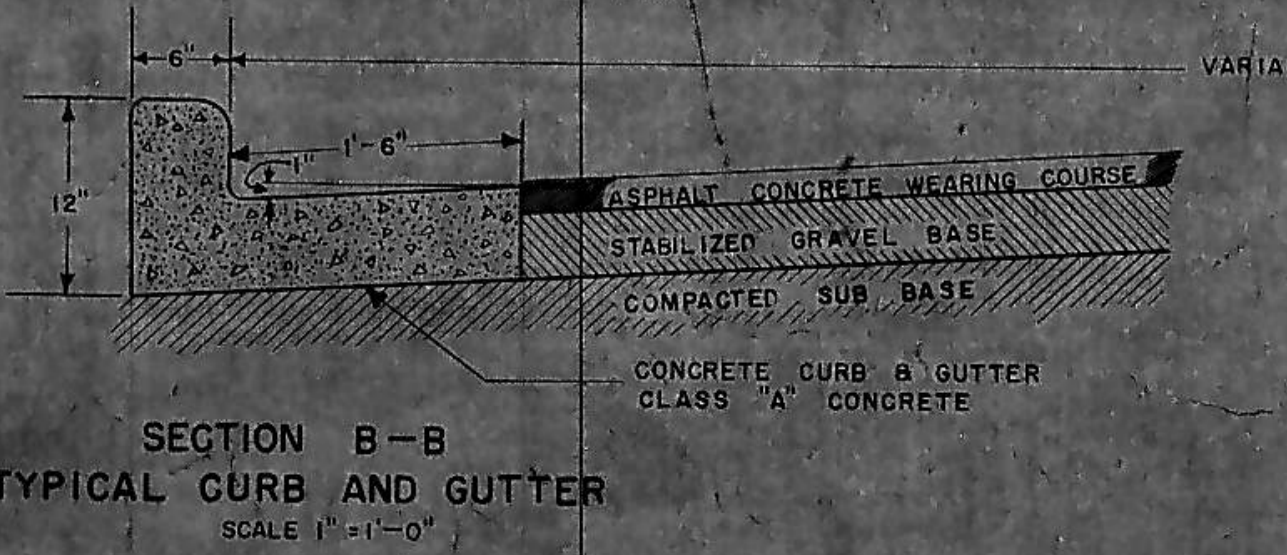
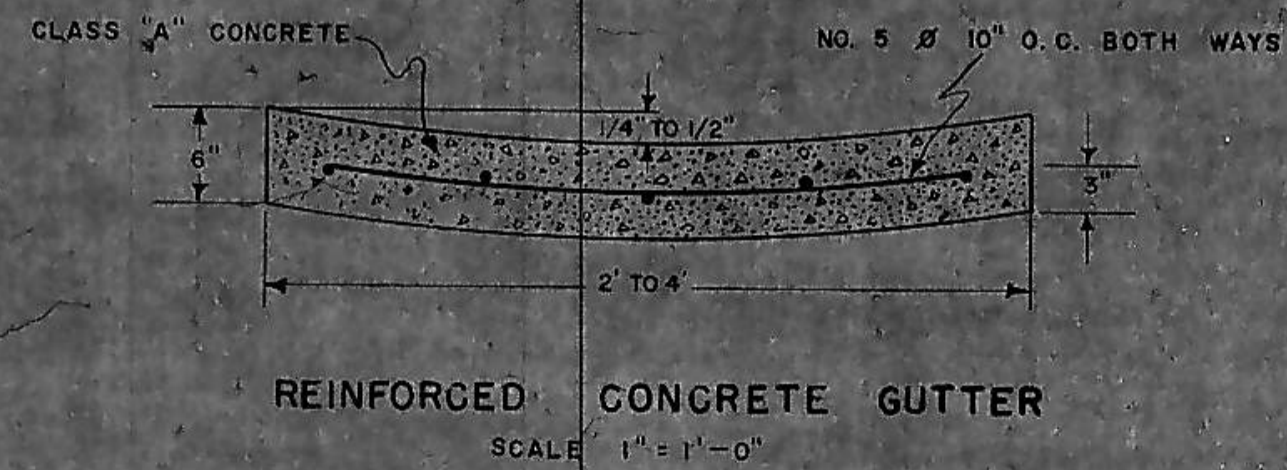

NOTE: FINISHED PAVEMENT TO BE 1/4" ABOVE EDGE OF GUTTER

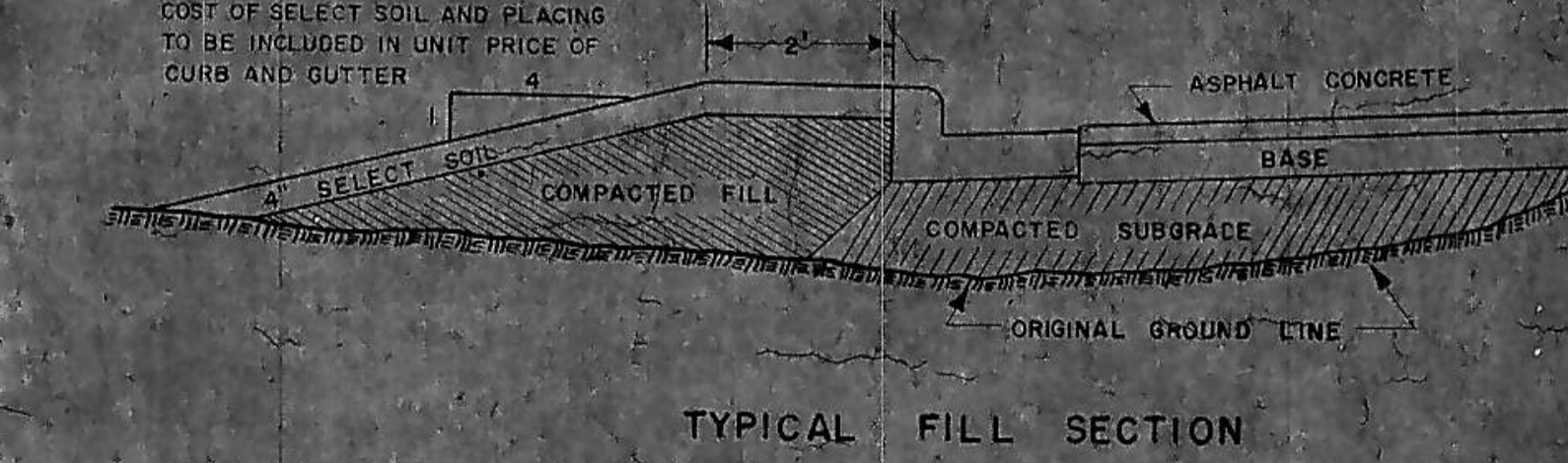
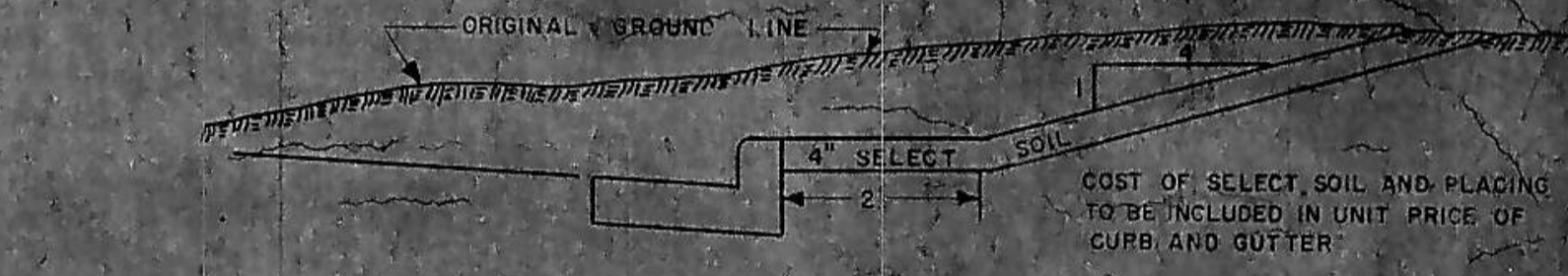
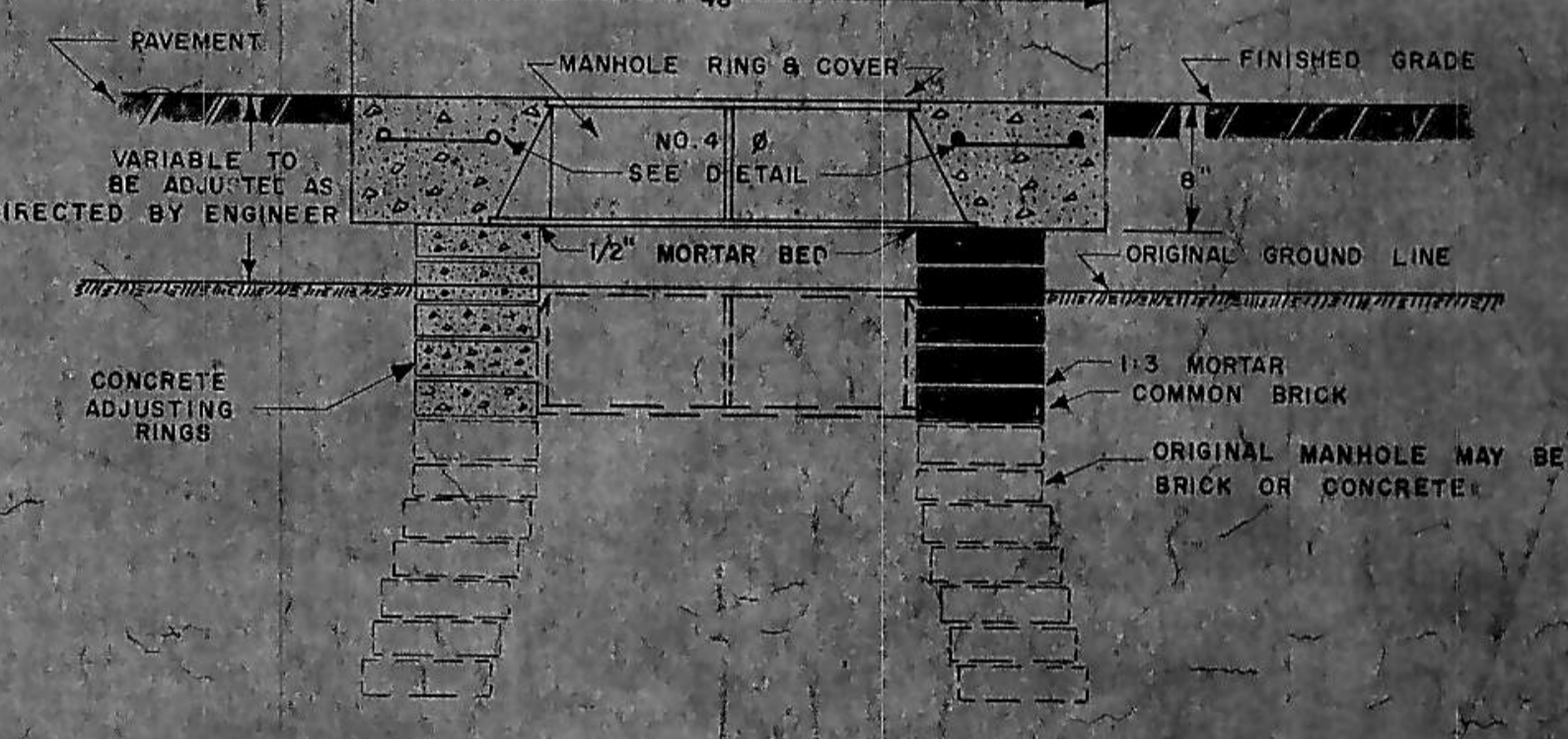
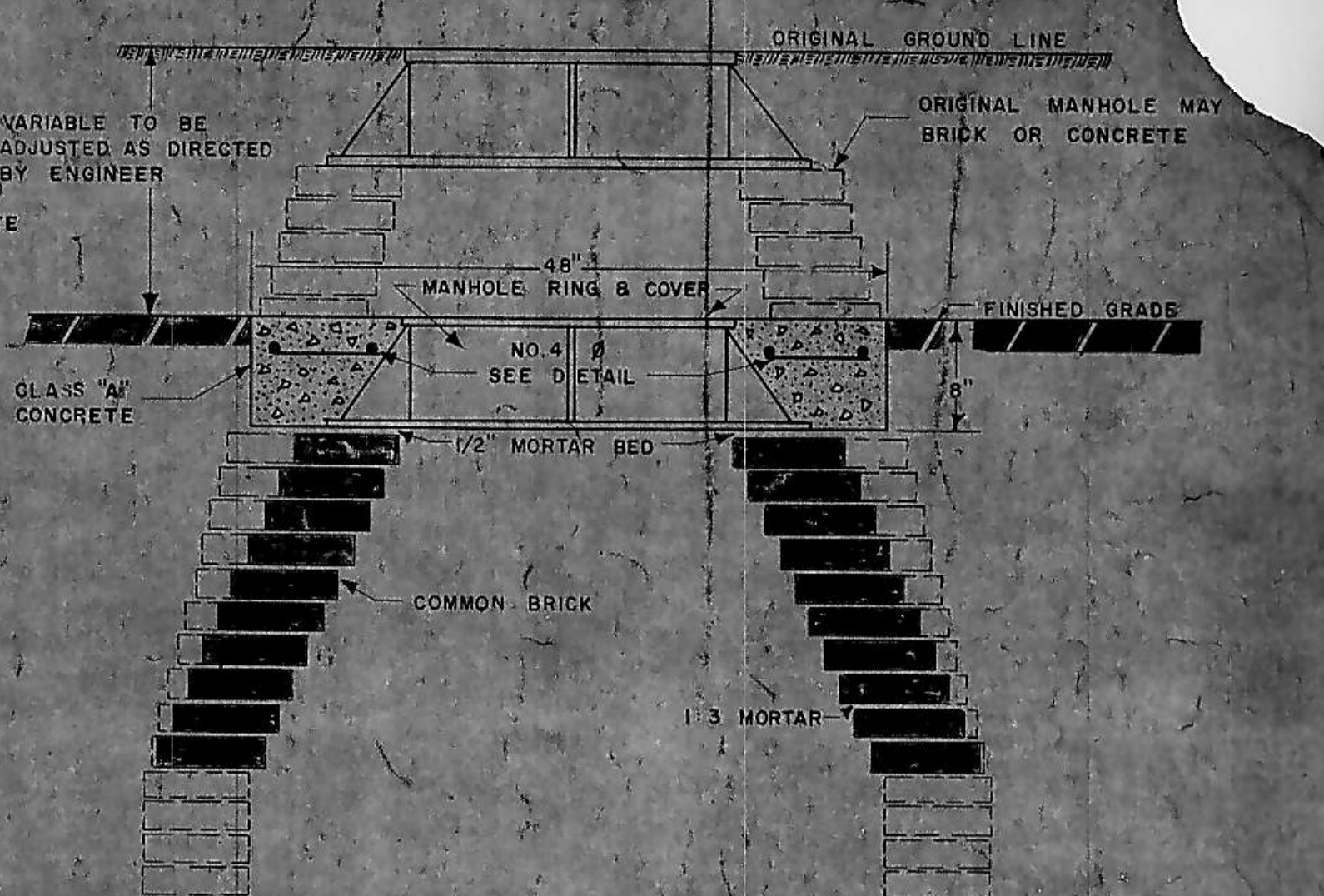
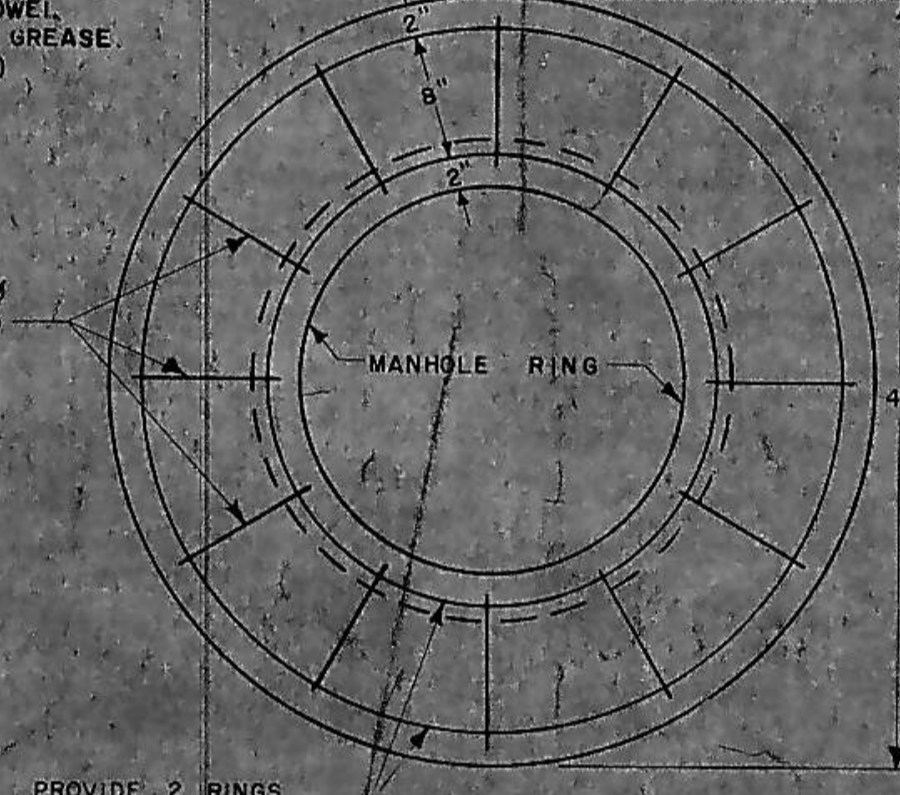
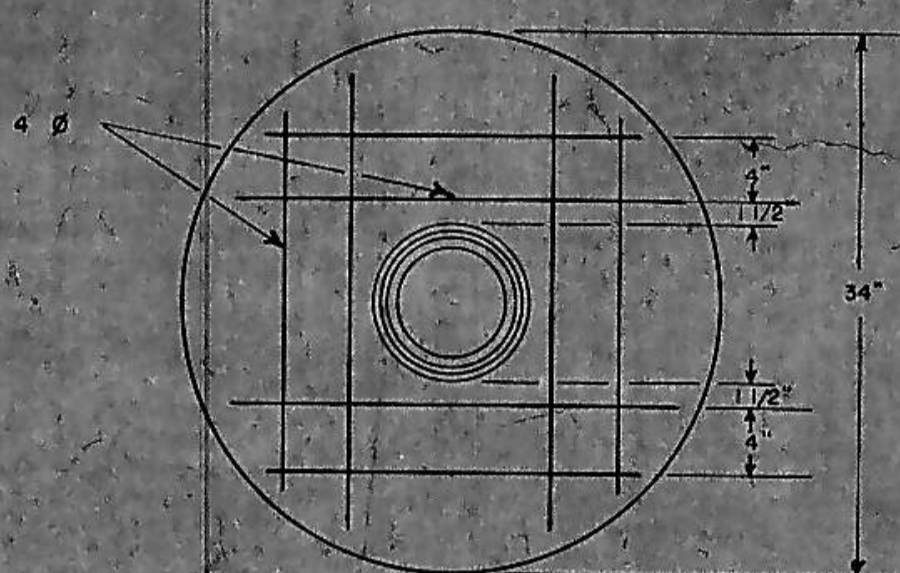
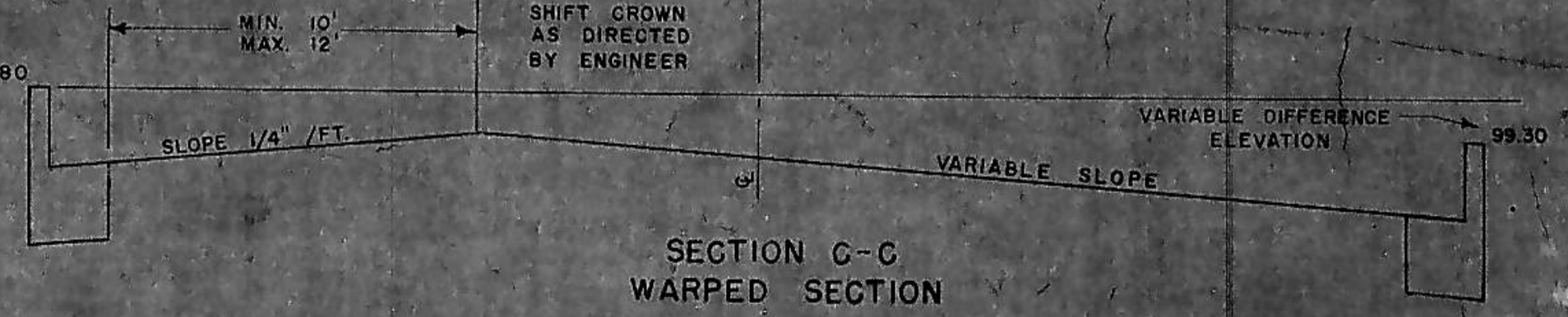
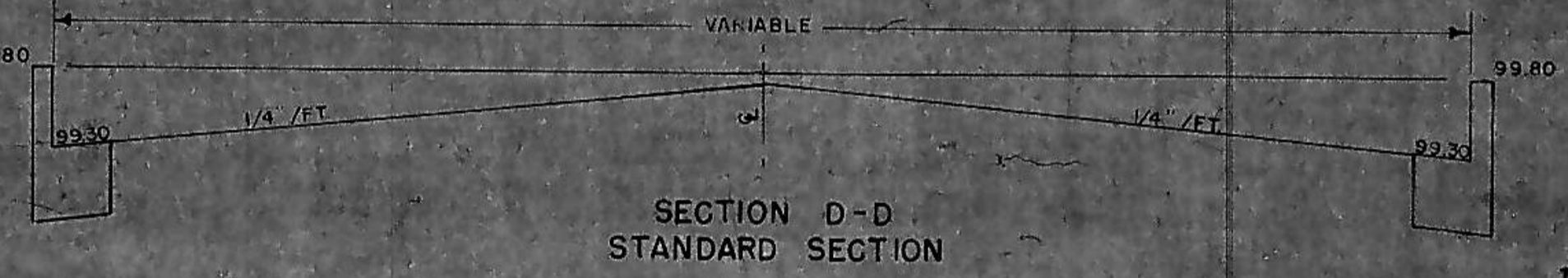
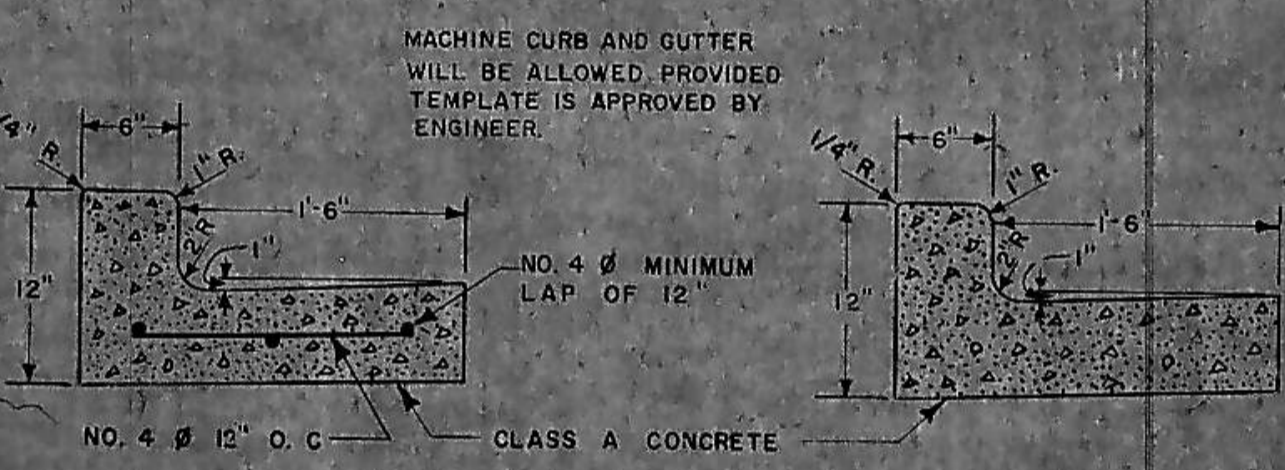
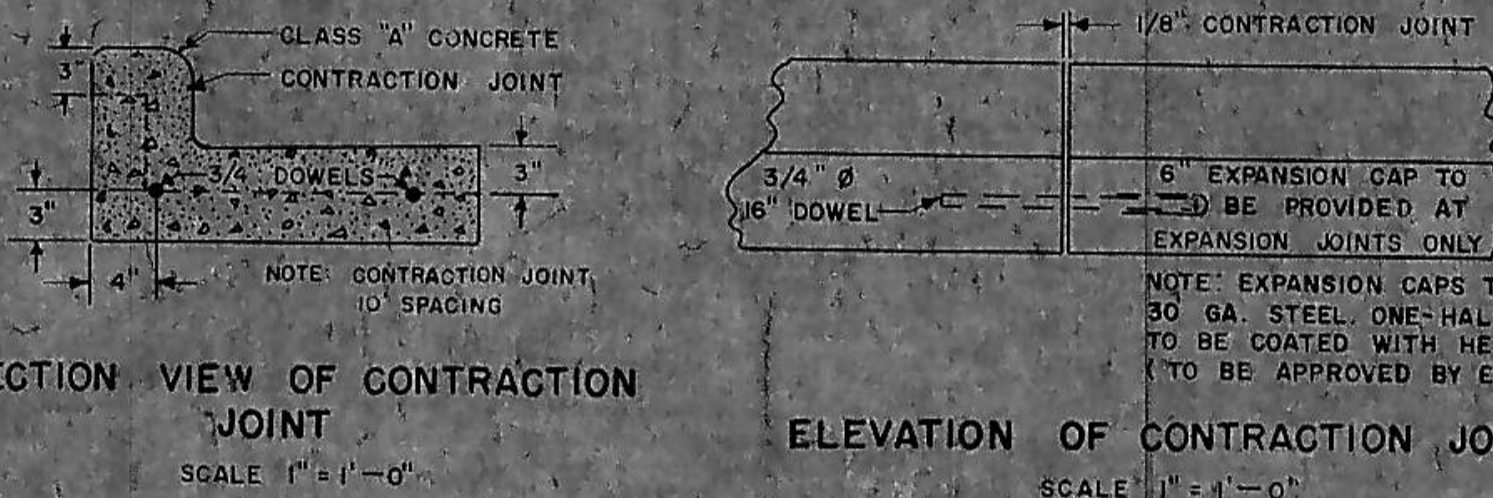
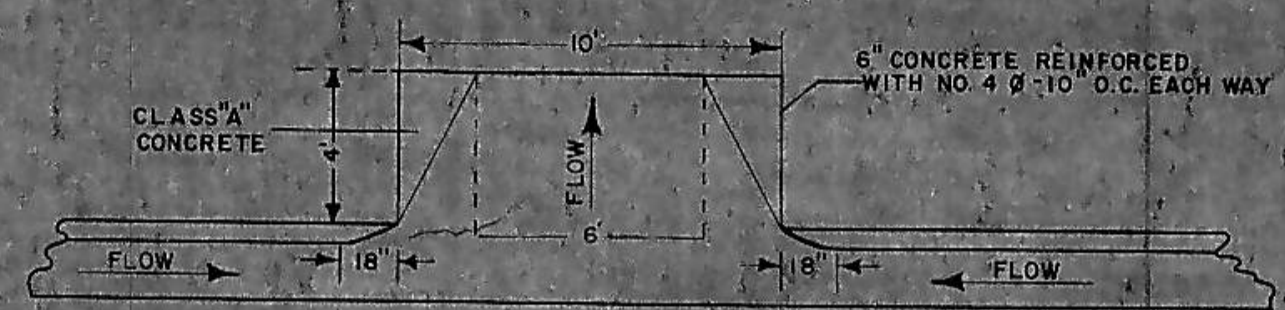
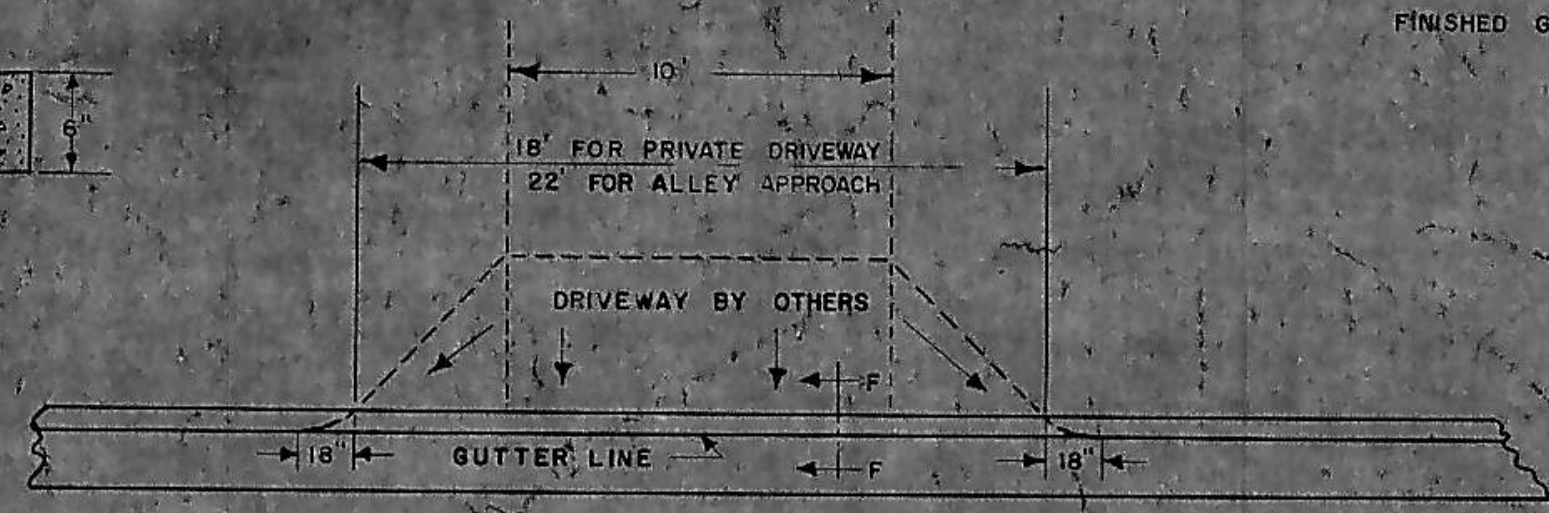
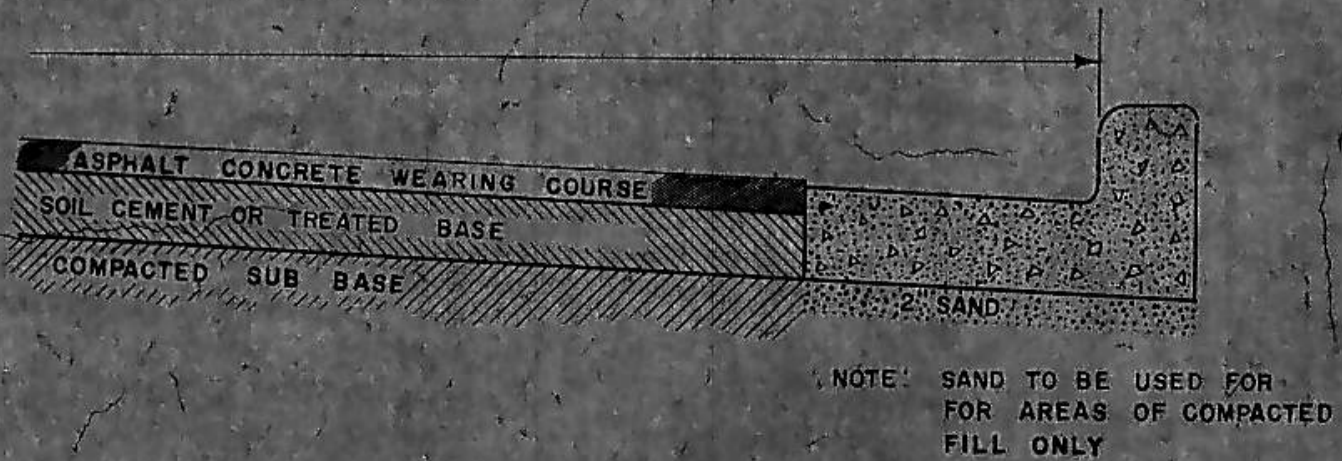

Job: ST. IMP. DIST. NO 54

File No. _____ Date: _____

Revised: _____

Scale: _____

DRAWN BY: _____ CHECKED BY: _____

PAVING DETAILS

George J. Toman
R. P. E. No. 185

CONSULTING ENGINEER
Mandan, N.D.

TERRA VALLEE

NOTE: Changes made as authorized by City Engineer Terrance C. Potthoff

Terrance C. Potthoff 27 May 1977

- All future hookup locations for the individual house lights shall be clearly marked as follows:
- #8 - green - ground
 - #6 - white - neutral
 - #6 - Red - hot wire

- Legend
- ⊙ 150 Watt High Pressure Sodium W/2 Foot Pole
 - ⊙ 100 Watt Mercury Vapor Service (light Not included)
 - ◇ Junction Box
 - Control Center

Table of Quantities

LINE	Wire	each	Length	Total
ML #1	#2 Al. or #3 USC	116.0'		232.0'
	#6 Cop.	116.0'		116.0'
ML #2, 3, 4	#2 Al. or #3 USC	422.0'		844.0'
	#6 Cop.	422.0'		422.0'
ML #1A	#2 Al. or #3 USC	118.0'		236.0'
	#6 Cop.	118.0'		118.0'
ML #2A, 3A, 4A	#2 Al. or #3 USC	424.0'		848.0'
	#6 Cop.	424.0'		424.0'
BC #3, 5, 7	#6 Al. or #4 USC	138.5'		277.0'
	#6 Cop.	138.5'		138.5'
BC #2, 4, 6	#4 Al. or #4 USC	884.5'		1769.0'
	#6 Cop.	884.5'		5307.0'
BC #8	#2 Al. or #3 USC	884.5'		1769.0'
	#6 Cop.	884.5'		1769.0'

- Note: 1. Wire lengths indicated do NOT include loops necessary for connections into Junction boxes and control centers.
2. Each 150 Watt HPS light shall have one frost loop 1.5 ft long (Wire inches away from and return to line) and a five foot extension to pole.
3. Each 100 Watt Mercury Vapor light shall have a 1.5 foot loop on each side of light location (Wire inch displacement away from and return to line) and a five foot loop (5 ft. displacement from line and return to line). All loops are to be laid parallel and adjacent to lines.
4. Provide one #8 (green) tap for each light Standard location connected to #6 bare ground.

THOMAS ENGINEERING COMPANY
CONSULTING ENGINEERS
P.O. BOX 708
WANDAN, NORTH DAKOTA 58554



Scale 1" = 50'

REVISIONS			DATE	BY
NO.	DATE	BY		
1	5-12-77	BTM		
2				
3				
4				
5				

