

DATE	
BY	
REVISIONS	
NO. DATE	
1. DATE	
2. DATE	
3. DATE	
4. DATE	
5. DATE	
6. DATE	
7. DATE	
8. DATE	
9. DATE	
10. DATE	
11. DATE	
12. DATE	
13. DATE	
14. DATE	
15. DATE	
16. DATE	
17. DATE	
18. DATE	
19. DATE	
20. DATE	
21. DATE	
22. DATE	
23. DATE	
24. DATE	
25. DATE	
26. DATE	
27. DATE	
28. DATE	
29. DATE	
30. DATE	
31. DATE	
32. DATE	
33. DATE	
34. DATE	
35. DATE	
36. DATE	
37. DATE	
38. DATE	
39. DATE	
40. DATE	
41. DATE	
42. DATE	
43. DATE	
44. DATE	
45. DATE	
46. DATE	
47. DATE	
48. DATE	
49. DATE	
50. DATE	
51. DATE	
52. DATE	
53. DATE	
54. DATE	
55. DATE	
56. DATE	
57. DATE	
58. DATE	
59. DATE	
60. DATE	
61. DATE	
62. DATE	
63. DATE	
64. DATE	
65. DATE	
66. DATE	
67. DATE	
68. DATE	
69. DATE	
70. DATE	
71. DATE	
72. DATE	
73. DATE	
74. DATE	
75. DATE	
76. DATE	
77. DATE	
78. DATE	
79. DATE	
80. DATE	
81. DATE	
82. DATE	
83. DATE	
84. DATE	
85. DATE	
86. DATE	
87. DATE	
88. DATE	
89. DATE	
90. DATE	
91. DATE	
92. DATE	
93. DATE	
94. DATE	
95. DATE	
96. DATE	
97. DATE	
98. DATE	
99. DATE	
100. DATE	

DATE	
BY	
REVISIONS	
NO. DATE	
1. DATE	
2. DATE	
3. DATE	
4. DATE	
5. DATE	
6. DATE	
7. DATE	
8. DATE	
9. DATE	
10. DATE	
11. DATE	
12. DATE	
13. DATE	
14. DATE	
15. DATE	
16. DATE	
17. DATE	
18. DATE	
19. DATE	
20. DATE	
21. DATE	
22. DATE	
23. DATE	
24. DATE	
25. DATE	
26. DATE	
27. DATE	
28. DATE	
29. DATE	
30. DATE	
31. DATE	
32. DATE	
33. DATE	
34. DATE	
35. DATE	
36. DATE	
37. DATE	
38. DATE	
39. DATE	
40. DATE	
41. DATE	
42. DATE	
43. DATE	
44. DATE	
45. DATE	
46. DATE	
47. DATE	
48. DATE	
49. DATE	
50. DATE	
51. DATE	
52. DATE	
53. DATE	
54. DATE	
55. DATE	
56. DATE	
57. DATE	
58. DATE	
59. DATE	
60. DATE	
61. DATE	
62. DATE	
63. DATE	
64. DATE	
65. DATE	
66. DATE	
67. DATE	
68. DATE	
69. DATE	
70. DATE	
71. DATE	
72. DATE	
73. DATE	
74. DATE	
75. DATE	
76. DATE	
77. DATE	
78. DATE	
79. DATE	
80. DATE	
81. DATE	
82. DATE	
83. DATE	
84. DATE	
85. DATE	
86. DATE	
87. DATE	
88. DATE	
89. DATE	
90. DATE	
91. DATE	
92. DATE	
93. DATE	
94. DATE	
95. DATE	
96. DATE	
97. DATE	
98. DATE	
99. DATE	
100. DATE	

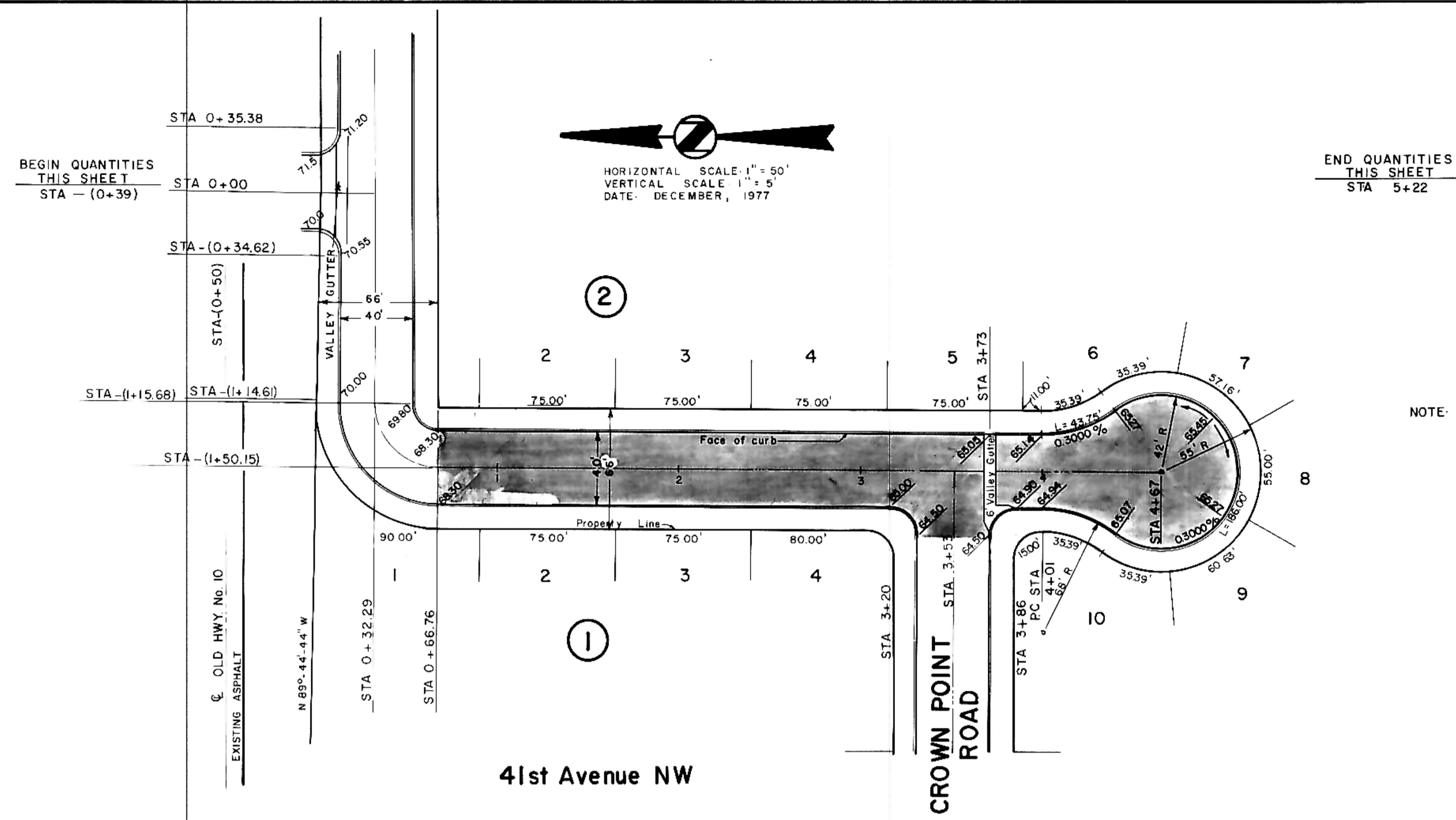

LEGEND	
Existing	—
50' LT	- - - -
50' RT	· · · ·

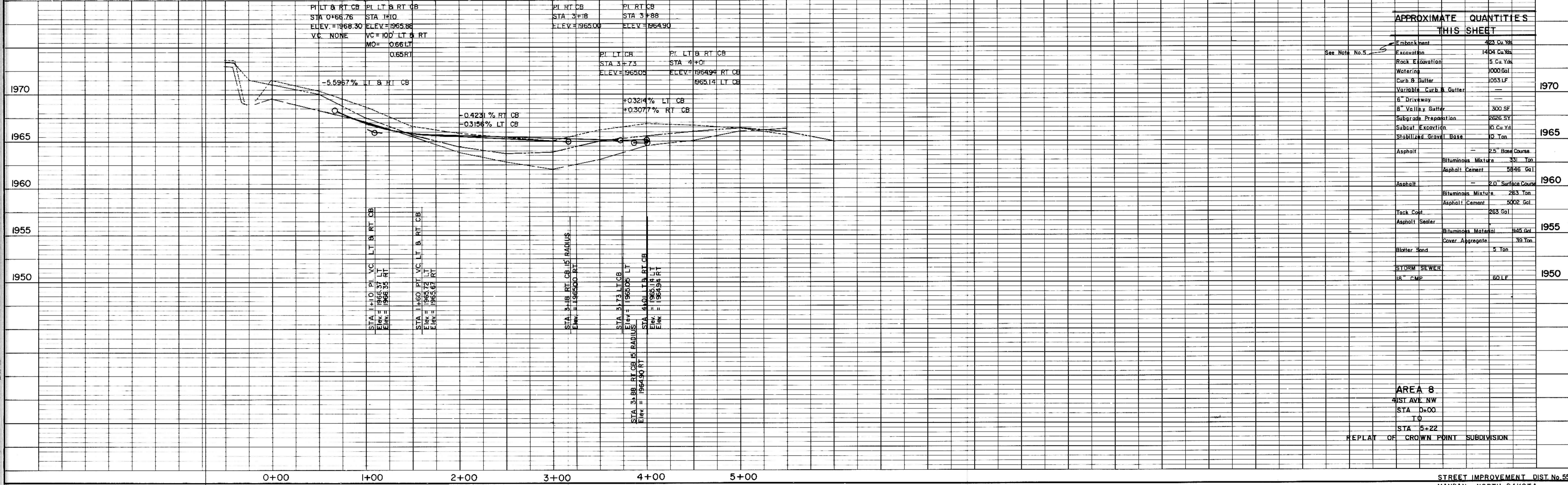

- ### NOTES
- Proposed Sewer and Water improvements for Crown Point Road are shown on plans for "Consolidated Sewer and Water Improvement District No. 25". Said sewer and water improvements shall be installed prior to any street improvements except earthwork and contractor shall be responsible for the preservation of said sewer and water improvements during construction.
 - Proposed grades are to the top of the curb unless otherwise stated.
 - All curb and gutter radii are 15 feet at the face of curb unless otherwise stated.
 - All backfill on this sheet shall be Class "B".
 - Earthwork quantities include the removal of topsoil. Topsoil may be used as fill in the embankment area outside the right-of-way. Embankment quantities shown include an assumed 20% shrinkage factor.
 - The following is the asphalt mixture that was used to compute the quantities. This is not necessarily the design mix that will be used.
 - Base Course 144.8 lb./cu. ft. with 7% asphalt cement.
 - Surface Course 144.6 lb./cu. ft. with 7½% asphalt cement.
 - Asphalt Cement at 60°F. = 8.54 lbs./gal.
 - Tack Coat 0.1 gal./sq. yd.
 - Asphalt Sealer Bituminous Material 0.36 gal./sq. yd.
 - Cover Aggregate 30 lbs./sq. yd.

NOTE: Please refer to sewer & water plans before issuing building permits due to depths of the sewer in relation to the street grades.

APPROXIMATE QUANTITIES THIS SHEET	
Embankment	423 Cu Yds
Excavation	1404 Cu Yds
Rock Excavation	5 Cu Yds
Watering	1000 Gal
Curb & Gutter	1053 LF
Variable Curb & Gutter	—
6" Driveway	—
8" Valley Gutter	300 SF
Subgrade Preparation	2626 SY
Subcut Excavation	10 Cu Yds
Stabilized Gravel Base	10 Ton
Asphalt	25" Base Course
Bituminous Mixture	341 Ton
Asphalt Cement	5846 Gal
Asphalt	2" Surface Course
Bituminous Mixture	283 Ton
Asphalt Cement	5002 Gal
Tack Coat	283 Gal
Asphalt Sealer	125 Gal
Bituminous Material	325 Gal
Cover Aggregate	39 Ton
Blotter Sand	5 Ton
STORM SEWER	—
IR" C&G	60 LF

AREA 8
41ST AVE NW
STA 0+00
TO
STA 5+22
REPLAT OF CROWN POINT SUBDIVISION