

CONSTRUCTION PLANS FOR
 WATER & SEWER
 IMPROVEMENTS IN
 LAKEWOOD HARBOR 1ST ADDITION
 Mandan, North Dakota

DESIGN ENGINEER'S CERTIFICATE

I, GREGORY J. FESER, A REGISTERED PROFESSIONAL ENGINEER IN THE STATE OF NORTH DAKOTA, HEREBY CERTIFY THAT THE PLANS FOR WATER & SANITARY SEWER IMPROVEMENT PROJECT NO. 2002-04, MANDAN, NORTH DAKOTA WERE PREPARED UNDER MY SUPERVISION AND ARE COMPLETE AND CORRECT TO THE BEST OF MY KNOWLEDGE AND BELIEF.



GREGORY J. FESER, P.E.
 REGISTERED PROFESSIONAL ENGINEER
 NORTH DAKOTA REGISTRATION NO. 4680

APPROVAL OF CITY ENGINEER

I, THOMAS LITTLE, CITY ENGINEER FOR THE CITY OF MANDAN, NORTH DAKOTA, HEREBY APPROVE THESE PLANS FOR WATER & SANITARY SEWER IMPROVEMENT PROJECT NO. 2002-04, MANDAN, NORTH DAKOTA AS SHOWN ON THE ACCOMPANYING PLANS.

THOMAS LITTLE, P.E.
 REGISTERED PROFESSIONAL ENGINEER
 CITY ENGINEER
 MANDAN, NORTH DAKOTA

DEVELOPER

MITZEL BUILDERS, INC.

OWNER

CITY OF MANDAN, PUBLIC WORKS

DESIGN ENGINEER

SWENSON, HAGEN & CO.

SHEET INDEX

TITLE PAGE	SHEET 1
BORDEN HARBOR DRIVE SE	SHEET 2
EDGEWATER PLACE SE	SHEET 3
INLET BAY DRIVE SE	SHEET 4
HARBOR TRAIL SE	SHEET 5

WARRANTY / DISCLAIMER

The designs represented in these plans are in accordance with established practices of civil engineering. However, neither Swenson, Hagen & Co, nor its personnel can or do warrant these plans as constructed except in the specific cases where Swenson, Hagen & Co personnel inspect and control the physical construction on a full time basis.

SAFETY NOTICE TO CONTRACTOR

In accordance with generally accepted construction practices the Contractor will be solely and completely responsible for conditions of the job site, including safety of all persons and property during performance of the work. This requirement will apply continuously and not be limited to normal business hours.

UTILITY NOTICE TO CONTRACTOR

The location of existing underground utilities are shown in an approximate way only and have not been independently verified by the Owner or its representatives. The Contractor shall determine the exact location of all existing utilities before commencing work, and agrees to be fully responsible for any and all damages which might be occasioned by the Contractor's failure to exactly locate and preserve any and all underground utilities. Underground locates can be made by using the "One Call" number 1-800-795-0555.

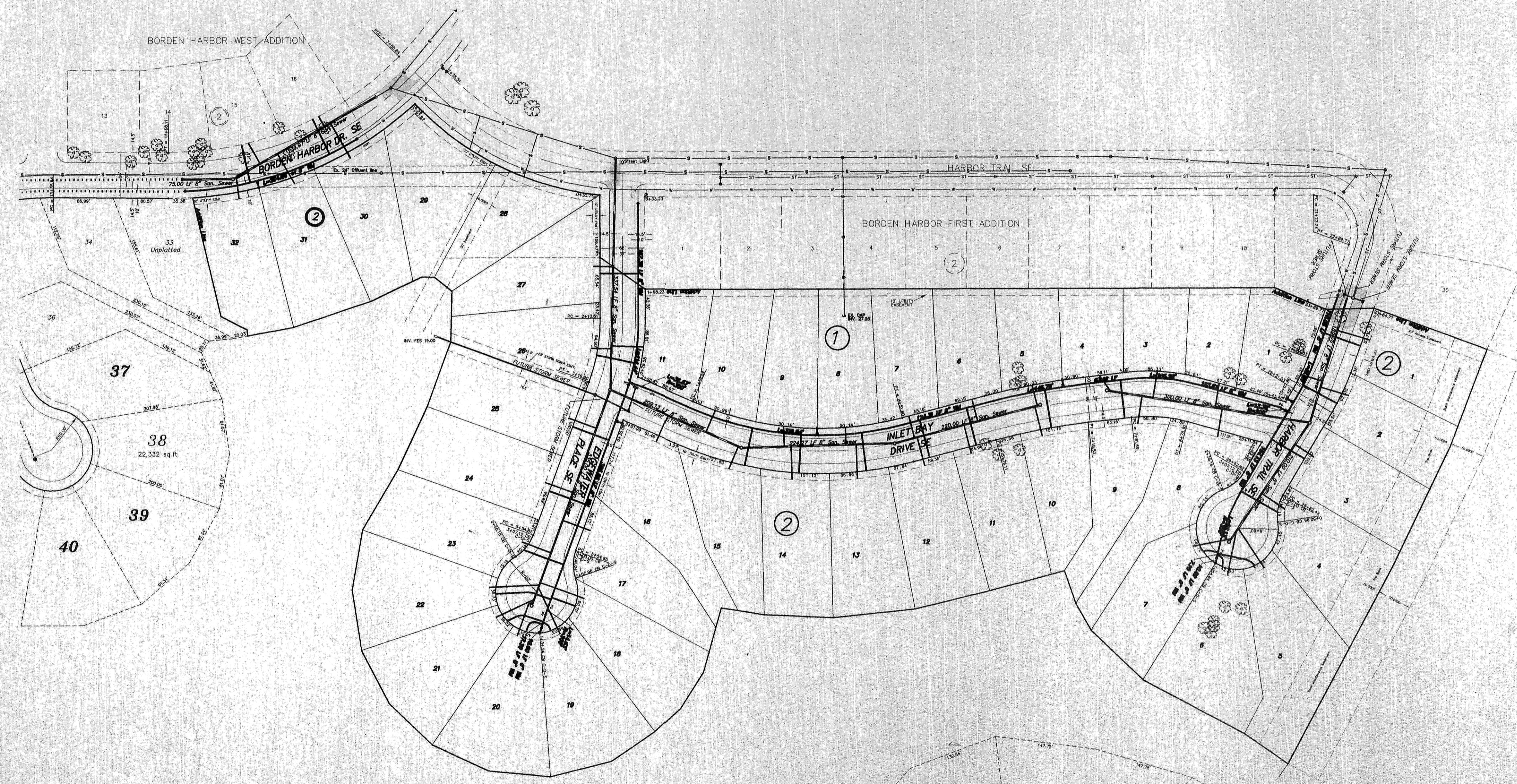
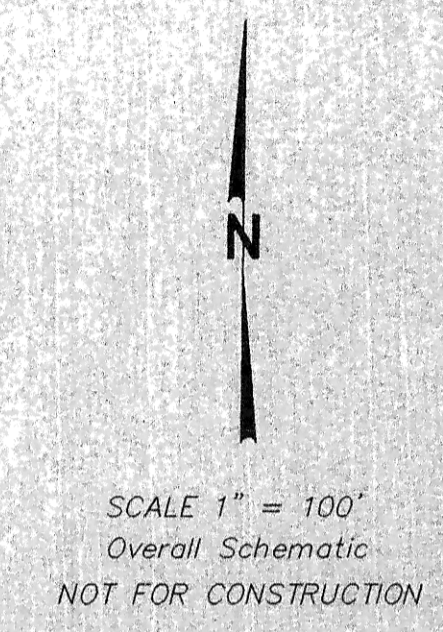
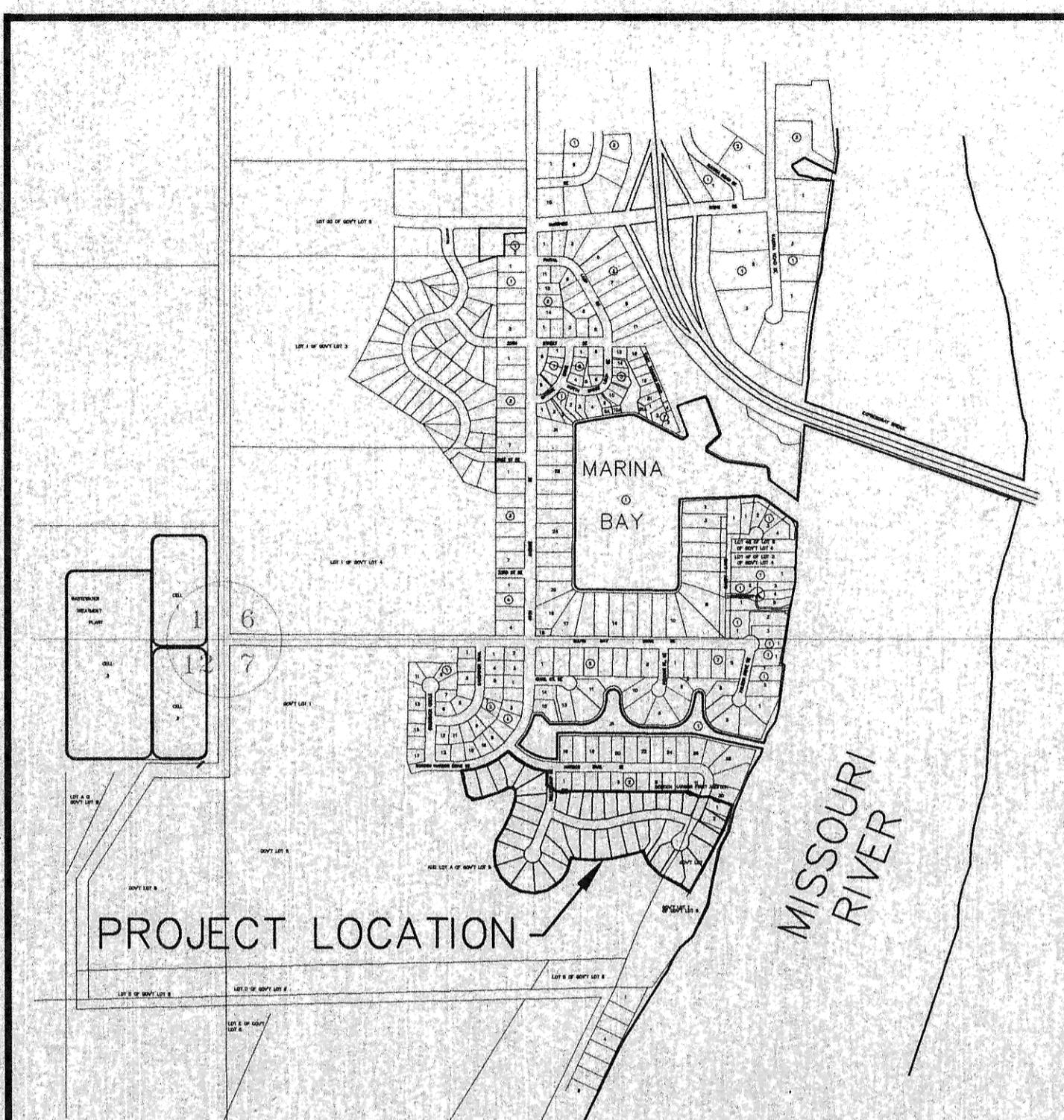

LAKEWOOD HARBOR

WATER & SANITARY SEWER
 IMPROVEMENT PROJECT NO. 2002-04

SWENSON, HAGEN & CO. P.C.
 PLANNING CIVIL ENGINEERING SURVEYING
 SITE DESIGN CONSTRUCTION MANAGEMENT
 909 BASIN AVE. P.O. BOX 1135 BISMARCK, N.D. 58504
 (701) 223-2600
 FAX (701) 223-2606

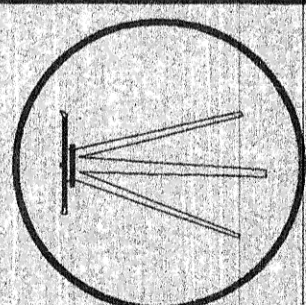

DRAWN BY: GJF
 CHECK BY: LKR
 DATE: 5-7-02
 FILE DESC:
 COMPUTER FILE:
 Lakewood Harbor ws.dwg
 SURVEY FILE:

SHEET
 1 OF 5