

WATER & SEWER IMPROVEMENT 14TH AVE. S.E.

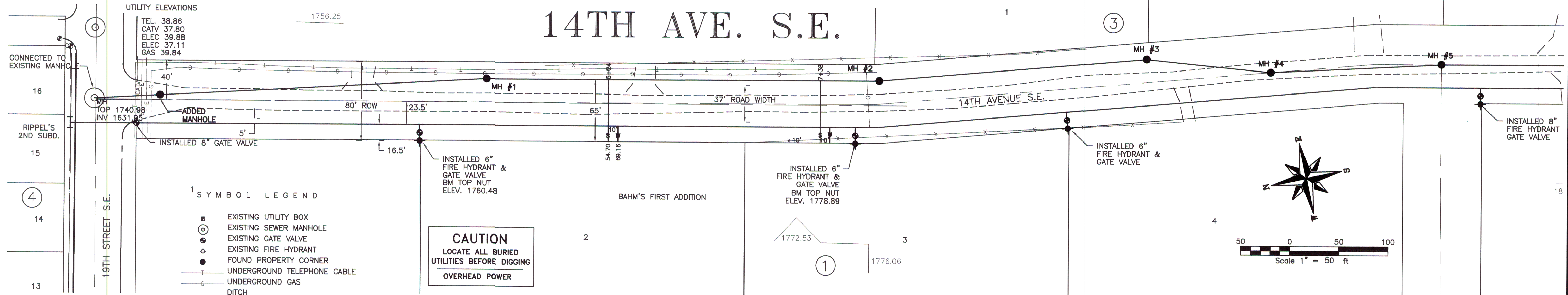

SYMBOL LEGEND

- EXISTING UTILITY BOX
- EXISTING SEWER MANHOLE
- EXISTING GATE VALVE
- EXISTING FIRE HYDRANT
- FOUND PROPERTY CORNER
- T- UNDERGROUND TELEPHONE CABLE
- G- UNDERGROUND GAS
- D- DITCH
- - - EXISTING GRAVEL ROAD
- - - EXISTING PAVEMENT
- - - EXISTING SIDEWALK
- - - EXISTING WATER LINE
- - - EXISTING UNDERGROUND ELECTRIC
- - - EXISTING FENCE LINE
- - - DRIVEWAY
- PROPOSED SEWER MANHOLE
- PROPOSED FIRE HYDRANT
- PROPOSED TEE
- PROPOSED GATE VALVE
- PROPOSED WATER SERVICE
- PROPOSED SEWER SERVICE

SCALE:
1" = 50' HORIZ.
1" = 5' VERT.

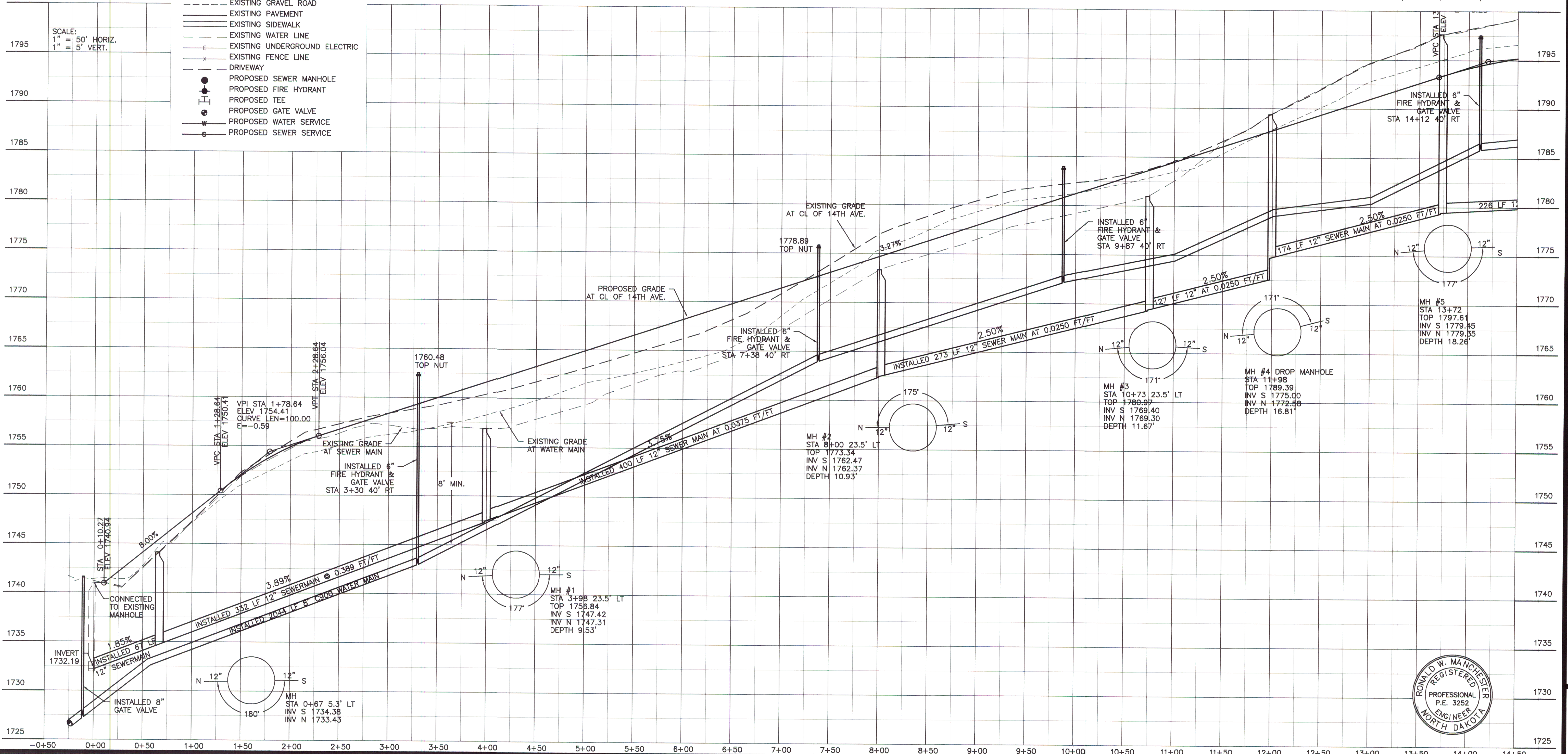

TOMAN ENGINEERING COMPANY
 CONSULTING CIVIL & ENVIRONMENTAL ENGINEERS
 905 2ND ST. S.E. • MINNAPOLIS, NORTH DAKOTA 58004 • TEL: 605-261-2483

PROJECT:
 14TH AVENUE S.E.
 PLAN & PROFILE
 DISTRICT 40, AREA "D"

| NO. | DATE | BY | REVISIONS |
|-----|---------|----|------------------------------|
| 1 | 4/23/04 | SB | Redesign Grade and Alignment |
| 2 | 2/09 | AR | AS-BUILTS |

SHEET NUMBER
2
 OF 4 SHEETS

DWGNAME: rcp01001.dwg PLOT DATE: 02/11/09 PLOT TIME: 10:01:35 TOMAN #3