

BORDEN HARBOR DRIVE AS-BUILT WATER & SEWER PLANS

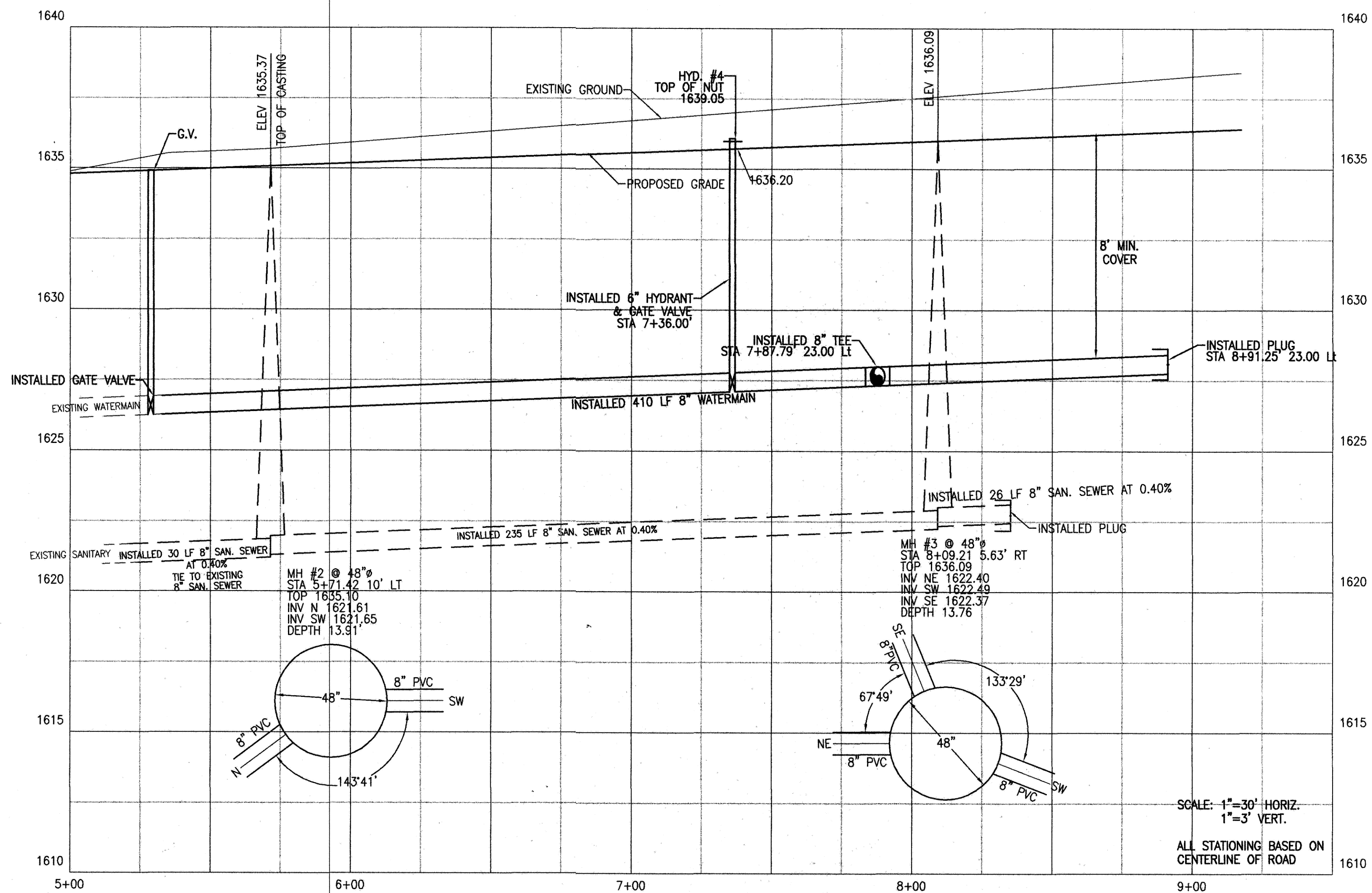
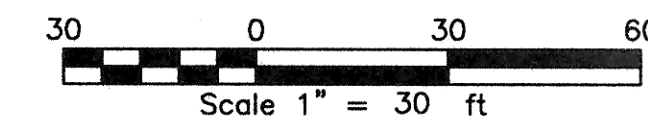
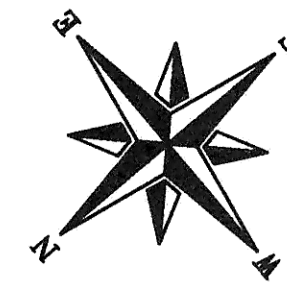
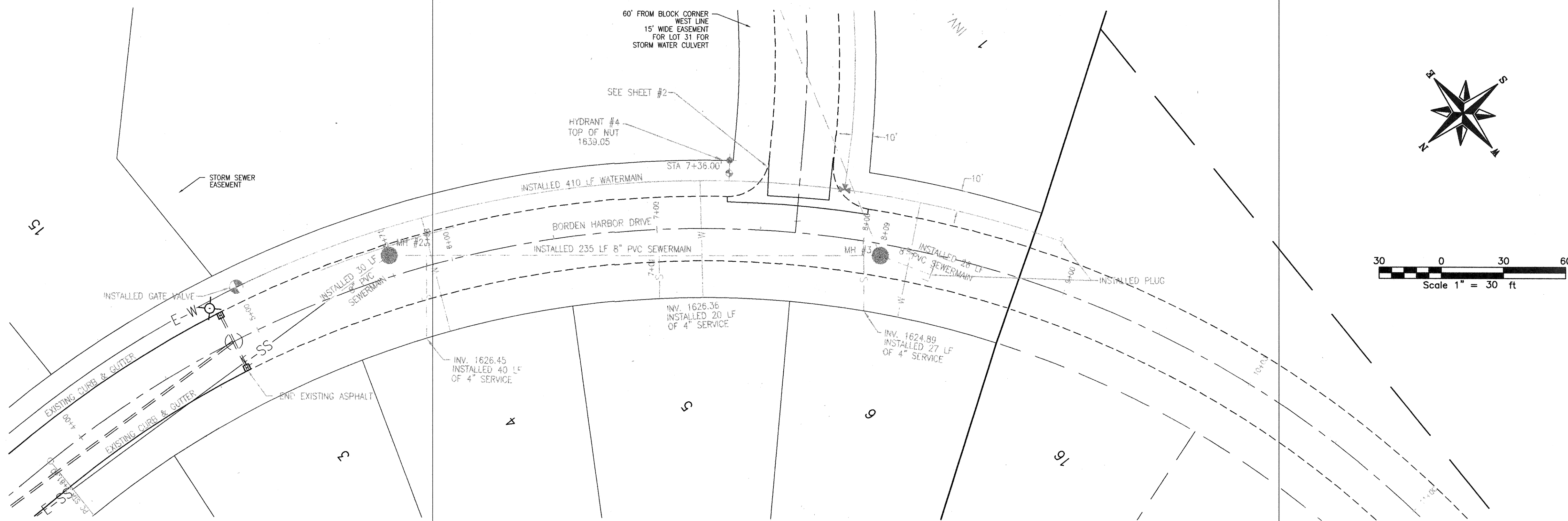

SYMBOL LEGEND

- INSTALL WATER LINE CAP
- INSTALL GATE VALVE
- INSTALL WATERMAIN
- INSTALL FIRE HYDRANT
- INSTALL TEE
- INSTALL SANITARY SEWER MANHOLE
- INSTALL SANITARY SEWER LINE
- INSTALL CATCH BASIN
- PROPOSED CURB & GUTTER
- EXISTING LIGHT POLE
- EXISTING POWER POLE
- EXISTING OVERHEAD POWER LINE
- EXISTING MANHOLE
- EXISTING FIRE HYDRANT
- EXISTING CATCH BASIN
- EXISTING 12" PVC STORM
- EXISTING 8" PCP WATERMAIN
- EXISTING 8" SANITARY SEWER
- EXISTING 6" FORCE MAIN
- EXISTING 45" BEND & RISER
- EXISTING CURB & GUTTER

SCALE: 1"=30' HORIZ.
1"=3' VERT.
ALL STATIONING BASED ON
CENTERLINE OF ROAD



TOMAN ENGINEERING COMPANY
CONSULTING CIVIL & ENVIRONMENTAL ENGINEERS
505 2ND ST. N.E. • WASHINGTON, NORTH DAKOTA 58504 • 701-563-5463

PROJECT: **BORDEN HARBOR WATER & SEWER**
CITY PROJECT NO 97-10
BORDEN HARBOR DRIVE

TITLE: BORDEN HARBOR WATER & SEWER CITY PROJECT NO. 97-10	
NO. 1	REVISIONS
BY: CBC	DATE: 7/97
DESIGNED BY: CBC	CHECKED BY: []
APPROVED BY: []	DATE: []

SHEET NUMBER
2
OF 4 SHEETS